

Welcome to Dentsply Sirona Implants

Atlantis® WebOrder

- User guide presentation

BACK

FORWARD

MENU

Menu

Click on any of the quick links below to find out more about each subject

Login page	Main menu	Entering an order	Digital prescription – Clinic	Digital prescription – Laboratory	Order follow-up
User registration	Orders page	Cement-retained restoration	Establishing clinic-to-laboratory partnership	Accepting partnership invitations	Shipping document
	My account	Screw-retained restoration	Sirona connect SW workflow	Submitting Sirona Connect orders	Hold for design approval
	Design profiles	Attachment-retained restoration	Other intraoral scanner workflows	Submitting other intraoral scanner orders	Request UPS pickup
	Preferences		Prescribe digitally + physical impression	Submitting digitally prescribed orders	Later order
	Help				

BACK

FORWARD

MENU

Chapter 1. Login page

BACK

FORWARD

MENU

User registration

- Enter www.atlantisweborder.com into the web browser
 - Select language from the drop down menu
- For registered users, enter the account e-mail address and password and press **Go** button to log in
- New users must register to access Atlantis WebOrder
 - Click the **Register** link to start the registration process

User registration

- You must register to gain access to the Atlantis WebOrder site by completing all required information
 - Note: If Bill to or Ship to information is different than Ordering address, uncheck the box(es) to enter additional information
- To complete the registration, the Terms of Service must be accepted by clicking the check box

Register your business for a new ATLANTIS WebOrder account

Note: If an ATLANTIS WebOrder account already exists for your business, do not register for a new account using this form. Instead, speak with your ATLANTIS WebOrder Account Manager/administrator about adding you as a new User within the existing account.

*** Required information**

Account Information

Business name*:

User Information (ATLANTIS WebOrder Account Manager) Preferences

First name*:

Last name*:

Email*:

Email confirmation*:

Send email notification for images

None

Orders entered by this user only

All orders entered

Ordering Address

Address 1*:

Address 2 (optional):

Address 3 (optional):

City*:

State/Province:

Postal code*:

Country*:

Phone*:

Fax (optional):

Bill To

Same as order by:

Ship To

Same as order by: Same as bill to:

I accept the Terms of Service:

Register

BACK

FORWARD

MENU

User registration

- Upon completion of registration, the you will receive a confirmation via email
 - Follow the instructions to verify the registration
- Upon verification, you will be directed to the Atlantis WebOrder Welcome page
- The Atlantis WebOrder account will now be setup by Dentsply Sirona
 - Login credentials will be sent to you as soon as the setup is completed

ATLANTIS WebOrder

Your registration information has been received and a verification has been sent to the email you provided (carl-johan.runeson@dentsplysirona.com). Please look for this email and click on the verification link to confirm your registration. Reminder that all orders placed will be processed after approval of your registration.

<https://www.atlantisweborder.com>

BACK

FORWARD

MENU

Chapter 2.

Main page

BACK

FORWARD

MENU

Orders page

- Once logged in to the account, the first page you will see is the **order page** where you will see all order history
 - Click **Advanced** search and sort on **Status** to find e.g. order on hold for design approval
- Click **Create order**, to initiate the ordering process

Order ID	Order reference	Product type	Profile name	Prescriber	Units	Submit date	Materials received	Due date	Status	Case number	ATLANTIS Digital File	Action
1837000	custom base cut-back	Abutment			1	2017-03-30	2017-03-30	2017-06-06	HOLD for design approval	1970025		
1745740	Full-contour crown	Abutment			1	2016-12-19	2016-12-20	2017-06-06	HOLD for design approval	1901218		
1606029	CustomBase Full con	Abutment		juliette mount	1	2016-07-11	2016-07-11	2017-06-08	HOLD for design approval	1809665		

My account

- On the **My Account** page, the account manager can:
 - Edit account information
 - Manage clinician partners
 - Add new users

Orders | **My account** | Design profiles | Preferences | Help

My Account

My Profile
Name - Education User
Email - awoeducation@dentsply.com
Time format - 23:59 (CET)
Time zone - (GMT+01:00) Copenhagen

Send email notification for images - All orders entered
Abutment design image action - ATLANTIS Editor
[Edit this information >>](#)

Manage partners
Show all

Business Name	Email	Phone	ATLANTIS invoice to lab?	Grant design approval to lab?	Status	Action
AWO Clinical education	germany@awoclinicdemo.com		true	true	Active	Deactivate

Auto accept all partner invitations

Clinician Partners can initiate digital prescription forms in ATLANTIS WebOrder and send those orders to their Partner Labs. If you Accept the invitation, the clinician can enter an order for you in ATLANTIS WebOrder, simplifying the order process for you, and enabling order sharing with these clinicians.

You, as Account Manager, may:
Accept or Decline Pending invitations from potential Clinical Partners
View All or View only Active and Pending Partner Accounts
Set your preference to Auto-Accept all future invitations
Deactivate and Reactivate the Clinician Partners if needed
If you have questions, please contact [Customer Service](#).

Account Users
[Add new user](#)

User	Email	Status	Email for images	Delete
Education Germany	germany@awodemo.com	Acct. Mgr	Orders entered by this user only	x
Education Norway	norway@awodemo.com	Acct. Mgr	Orders entered by this user only	x

BACK

FORWARD

MENU

My account

- Under **Edit My Account** the you may:
 - Change the profile information (e.g. name, email address, password etc.) of the account manager
 - You may also alter the default setting for **Abutment design image option**
 - 2D Only
 - Atlantis Editor (read only)
 - Atlantis Editor

BACK

FORWARD

MENU

My account

- Under **Manage partners** you can:
 - Accept or decline pending invitations from clinical partners and view the current status of the partnerships
 - Accepting a clinician partnership invitation allows clinicians to send orders to the laboratory directly via Atlantis WebOrder, instead of having the clinicians to send paper prescription forms

Manage partners
Show all

Business Name	Email	Phone	Status	Action
AWO Clinical education	germany@awoclinicdemo.com		Active	Deactivate

Auto accept all partner invitations

Clinician Partners can initiate digital prescription forms in ATLANTIS WebOrder and send those orders to their Partner Labs. If you Accept the invitation, the clinician can enter an order for you in ATLANTIS WebOrder, simplifying the order process for you, and enabling order sharing with these clinicians.

You, as Account Manager, may:
Accept or Decline Pending invitations from potential Clinical Partners
View All or View only Active and Pending Partner Accounts
Set your preference to Auto-Accept all future invitations
Deactivate and Reactivate the Clinician Partners if needed
If you have questions, please contact [Customer Service](#).

BACK

FORWARD

MENU

My account

- In case there are multiple people wanting to access the same Atlantis WebOrder account, the account owner may create separate user logins by clicking **Add new user**
- Complete all necessary user information and click **Register**. An email will be sent to the user to complete the registration.

User	Email	Status	Email for images	Delete
Education Germany	germany@awodemo.com	Acct. Mgr	Orders entered by this user only	x
Education Norway	norway@awodemo.com	Acct. Mgr	Orders entered by this user only	x
Education User	awoeducation@dentsply.com	Acct. Mgr	All orders entered	

The bottom part is titled 'New User for AWO Education Account' and contains a registration form with the following fields:

- User: [dropdown menu]
- First name: [text input]
- Last name: [text input]
- Email: [text input]
- Language: [dropdown menu, currently set to English]

At the bottom of the form are two buttons: 'Register' and 'Cancel'. An orange box highlights the 'Add new user' button in the table above, with an arrow pointing to the registration form.

Design profiles

- Under “Design profiles”, you can modify the default **Design profiles** for standard cases (e.g. if you for instance always want to have the abutments designed with full anatomical dimensions)
- Example: Click on e.g. **Abutment for cement-retained restorations** and then on the Default link to modify the settings

Dental Region	Emergence width	Emergence shape	Margin position	B/F	D	M	L	Margin Design	Retentive surface	Margin Bevel	Delete?
Default add preference	Contour tissue	Concave	Use subgingival depth	1.0	0.75	0.75	0.5	Chamfer	True	False	
Abutment for screw-retained restorations											
Abutment for conus restorations											
C J TEST											

Design profiles

- You can **Enter new profile** if you have multiple clinicians wanting very different abutment designs
 - “Clinician A” may always want full anatomical dimensions while “Clinician B” may want no tissue displacement
- When you have created and saved the new profile, you can select it from the **Overview tab**

Orders | My account | **Design profiles** | Preferences | Help

Design Profiles

Enter new profile >>

Expand Collapse

Default

Profile name: Default

E-mail for images

Overview | Items | Parallelism | Services | UPS pickup request | Bill & Ship

Order reference*:

Product type:

Order reference*:

Clinician partners:

Prescriber postal code*:

Prescriber:

Select profile:

Default

C J test

Design review

Hold case - review design. (Order will be held until design approval is granted.)

E-mail for notification*:(Separate multiple e-mail addresses with a comma)

BACK

FORWARD

MENU

Preferences

- Under **Preferences** you can modify other default settings for the account (e.g. if you want to have an **Atlantis Insertion Guide** included with all Atlantis Abutments or if **Hold case – send images** always should be default setting)
- Click **Edit this information** to change these preferences

Orders | My account | Design profiles | **Preferences** | Help

AWO Education Account

Order Preferences

Images
Hold case - send images (ausnz@awodemo.com, awoeducation@dentsply.com)

Product type
Select per case

ATLANTIS abutments
Abutment material - None
Restoration type - Cement-retained
ATLANTIS Core File - Default OFF
ATLANTIS Insertion Guide - Default OFF
SynCone cap - Retention - Default OFF
SynCone cap - Without retention - Default OFF
Polymerization sleeve - Default OFF
Printed model - Default OFF
Printed model analog - Default ON
Printed model active arch only - Default OFF

ATLANTIS Crowns
ATLANTIS Crown type - Select per case
Crown material - Select per case
Crown offset values - Facial: 1.5, Distal: 1.5, Mesial: 1.5, Lingual: 1.2, Occlusal: 1.5,
Always include full contour polish surface - False

ATLANTIS CustomBase
Use Angulated Screw Access - Default ON

ATLANTIS suprastructures
ATLANTIS suprastructures material - Select per case

ATLANTIS general settings
Abutment design image option - ATLANTIS Editor
Shipping carrier - DENTSPLY Implants selects the best way
Shipping preference - end of business day
Payment method - Invoice

3Shape site id's

- 15098
- 4567

iTero

- No site id's defined

[Edit this information >>](#)

BACK

FORWARD

MENU

Help

- Under the **Help** section you will be able to find corresponding support and reference material. The section is sorted by category:
 - Atlantis abutments
 - Atlantis suprastructures
 - Atlantis scanning
 - Includes related information for different scanners (laboratory or IO) that are compatible with Atlantis abutments
 - You are also able to download the latest version of Atlantis Scan Upload

Orders | My account | Design profiles | Preferences | **Help**

Thank you for using ATLANTIS WebOrder. We hope that you enjoy the simplicity and convenience of the system, such as 24/7 access and availability of order status and history. Through this Help section, you will find the answers to some of the most frequently asked questions regarding your ATLANTIS order. If you have any other questions or need further assistance, please contact your local DENTSPLY Implants representative or our Customer Service team.

ATLANTIS abutments | ATLANTIS suprastructures | ATLANTIS scanning

- ATLANTIS shipping guide
- ATLANTIS WebOrder User guide
- ATLANTIS Editor Manual
- Statement Custom made devices, Annex VIII
- ATLANTIS Core File user guide
- Handling procedures for ATLANTIS Abutment (incl. insertion guide)
- ATLANTIS abutment screw torque recommendations
- ATLANTIS viewer user guide 2
- ATLANTIS viewer user guide 1
- ATLANTIS implant compatibility chart
- ATLANTIS materials reference guide
- ATLANTIS design guide
- Downloadable Customs invoice form for UPS shipments
- Closing days - Manufacturing site in Molndal, Sweden

BACK

FORWARD

MENU

Chapter 3.

Entering an order

The following case examples represent the physical case workflow. For more information on digital workflows, refer to the scanning section under Help

BACK

FORWARD

MENU

Entering an order: Cement-retained restoration

- **Overview** tab is used to enter initial case information.
 - **Process case**
 - **Hold case – send images:** To receive images for review and approval prior to fabrication
 - Indicate the **Model Type** being sent by clicking the appropriate button
 - Click the tooth number(s) to indicate where the implant(s) is located
- Click **Next** to continue or **Save and Exit** to save the order and continue later

- Overview Tab:** The active tab, with other tabs like 'Items', 'Parallelism', 'Services', 'UPS pickup request', and 'Bill & Ship' visible.
- Order reference*:** A field containing 'Case #1'.
- Product type:** A dropdown menu set to 'ATLANTIS abutments'.
- Clinician partners:** A dropdown menu set to 'Select'.
- Select profile:** A dropdown menu set to 'Default'.
- Prescriber postal code*:** A field containing '41457'.
- Prescriber:** An empty text field.
- Images:** A section with radio buttons for 'Process case.' and 'Hold case - send images.' (selected). Below it is a text field for 'E-mail for abutment image notification, including 3D images if applicable.*' containing 'awoeducation@dentsply.com, ausnz@awodemo.com'.
- Model Type:** A section with radio buttons for 'DENTSPLY Implants scanning service requested', 'Stone model with removable soft tissue' (selected), 'Stone model of soft tissue', and 'Stone model - no soft tissue'.
- Dental Arch Diagram:** A diagram of a dental arch with tooth numbers 1-28 and 48-32. Two teeth, 11 and 13, are highlighted in blue, indicating implant locations.
- Buttons:** 'Cancel', 'Save and Exit', and 'Next' buttons at the bottom.

BACK

FORWARD

MENU

Entering an order: Cement-retained restoration

- **Items** tab is used to specify the **Implant type**, **Restoration type** and design preferences on the abutment and crown. For detailed information click on the help icons (?) or consult the “Atlantis abutments – Design guide” available in the Help menu

1. **Implant type:** Select corresponding implant connection from the drop down list
2. **Restoration type:** Select **Cement-retained Atlantis Abutment**
3. **Abutment material:** Choice between **Titanium**, **Gold-shaded titanium** or different shades of **Zirconia**

Note: Click Apply to all if it's the same **Implant type** for all abutments in the order

BACK

FORWARD

MENU

Entering an order: Cement-retained restoration

4. Select Atlantis Crown type:

- **Atlantis Crown, Cut-back:**
 - Next specify **Porcelain cut-back** and **Crown material**
- **Atlantis Crown File, Cut-back:**
 - Next specify **Porcelain cut-back**
- **Atlantis Crown, Full contour:**
 - Next specify **Crown material** and if the crown should be delivered polished or not (default)
- **Atlantis Crown File, Full contour**
- **Atlantis Core File**
 - or:
- **None** (default): If you prefer to scan the abutment and make the crown on your own

Overview | **Items** | Parallelism | Services | UPS pickup request | Bill & Ship

Order Data & Design Preferences
* Additional charges apply
Hide abutment and restoration design details

Tooth	Implant type	Apply to all	Restoration type	Apply to all	Abutment material	Apply to all	Tooth shade	
13	DENTSPLY Implants OsseoSpeed EV 4.2 Yellow		Cement-retained ATLANTIS Abutment		Gold-shaded titanium			
ATLANTIS Crown type								
None								
None								
ATLANTIS Crown, Cut-back								
ATLANTIS Crown File, Cut-back								
ATLANTIS Crown, Full-contour								
ATLANTIS Crown File, Full-contour								
ATLANTIS Core File								
		Margin position	Margin Values					
		Use subgingival depth	B/F	D	M	L		
			1.0	0.75	0.75	0.5		
		Margin design						Additions
		Concave						<input type="checkbox"/> Additional screw*
								<input type="checkbox"/> Duplicate abutment* (Ti only)
								<input type="checkbox"/> Margin bevel (Ti only)
								<input checked="" type="checkbox"/> Retentive surface (Ti only)
11	DENTSPLY Implants OsseoSpeed EV 4.2 Yellow		Cement-retained ATLANTIS Abutment		Gold-shaded titanium			

BACK

FORWARD

MENU

Entering an order: Cement-retained restoration

5. Specify additional abutment design preferences:

- **Emergence width**
- **Margin position** and **Margin values**
- **Emergence shape**
- **Margin design**
- **Additions**
 - Note: For detailed information click the help icons (?) or consult the “Atlantis abutments – Design guide” available in the Help menu

Overview **Items** Parallelism | Services | UPS pickup request | Bill & Ship

Order Data & Design Preferences
* Additional charges apply
Hide abutment and restoration design details

Tooth 13

Implant type Apply to all
DENTSPLY Implants OsseoSpeed EV 4.2 Yellow

Restoration type Apply to all
Cement-retained ATLANTIS Abutment

Abutment material Apply to all
Gold-shaded titanium

Tooth shade

ATLANTIS Crown type ?
ATLANTIS Crown, Full-contour

Crown material ?
Zirconia - shade 11T

Emergence width ?
3 Contour tissue

Margin position ?
Use subgingival depth

Margin Values
B/F 1.0 D 0.75 M 0.75 L 0.5

Emergence shape ?
Concave

Margin design ?
Shoulder

Additions
 Additional screw*
 Duplicate abutment* (Ti only)
 Retentive surface (Ti only)
 Polish full-contour crown

Tooth 11

Implant type
DENTSPLY Implants OsseoSpeed EV 4.2 Yellow

Restoration type ?
Cement-retained ATLANTIS Abutment

Abutment material ?
Gold-shaded titanium

Tooth shade

BACK

FORWARD

MENU

Entering an order: Cement-retained restoration

- When more than one abutment is ordered, next continue with specifying the abutment and crown preferences for the rest of the abutments
- Under **Additional Case Instructions** you may specify any other type of design requests, not available in the design preferences
- Finally click **Next** to continue to the next tab

Emergence shape [?] Concave

Margin design [?] Shoulder

Tooth 11

Implant type: DENTSPLY Implants OsseoSpeed EV 4.2 Yellow

Restoration type [?]: Cement-retained ATLANTIS Abutment

Abutment material [?]: Gold-shaded titanium

Tooth shade: []

ATLANTIS Crown type [?]: None

Emergence width [?]: 3 Contour tissue

Margin position [?]: Use subgingival depth

Margin Values: B/F: 1.0, D: 0.75, M: 0.75, L: 0.5

Emergence shape [?]: Concave

Margin design [?]: Chamfer

Additional Case Instructions

Please enter notes below in English.

[]

Save and Exit | Back | Next

BACK

FORWARD

MENU

Entering an order: Cement-retained restoration

- **Parallelism** tab is used to indicate abutments that should be made parallel to each other
 - Click **No** if the aim is to build individual crowns as final restorations
 - Click **Yes** if the aim is to build a bridge as a final restoration

Overview | Items | **Parallelism** | Services | UPS pickup request | Bill & Ship

Parallel Abutments

Make these units parallel? No Yes

18 17 16 15 14 13 12 11 | 21 22 23 24 25 26 27 28

48 47 46 45 44 43 42 41 | 31 32 33 34 35 36 37 38

If ATLANTIS Crowns are requested, parallelism for those abutments is not recommended.

Save and Exit Back Next

Entering an order: Cement-retained restoration

- **Services** tab is used to indicate order of an **Atlantis Insertion Guide**
 - Mandatory for:
 - Atlantis abutments in zirconia
 - All Atlantis abutments ordered for the Ankylos C/ (non-indexed) interface
 - Optional for Atlantis Abutments in titanium and in gold-shaded titanium

BACK

FORWARD

MENU

Entering an order: Cement-retained restoration

- **Bill & Ship** shows the information previously entered in the user's preferences
 - Click **Submit order** to complete and send the order electronically to Dentsply Sirona Implants

Overview | Items | Parallelism | Services | UPS pickup request | **Bill & Ship**

Please review all shipping and billing information for accuracy before submitting your order.

Payment method
Invoice
PO # (optional):

Shipping preference
DENTSPLY Implants selects the best way end of business day

Bill To
SE9433
AWO Education
Kontoret
Dentsply IH
Möndal 43121
Denmark
Phone:
Fax:

Ship To
Select address from list, or specify new: AWO Education ▼
SE9433
Business name*: AWO Education
Address 1*: Kontoret
Address 2 (optional): Dentsply IH
Address 3 (optional):
City*: Möndal
Postal code*: 43121
Country*: Denmark ▼
Phone (optional):
Fax (optional):

[Back](#) **Submit order**

BACK

FORWARD

MENU

Entering an order: Screw-retained restoration

- **Overview** tab is used to enter initial case information.
 - **Process case**
 - **Hold case – send images:** To receive images for review and approval prior to fabrication
 - Indicate the **Model Type** being sent by clicking the appropriate button
 - Click the tooth number(s) to indicate where the implant(s) is located
- Click **Next** to continue or **Save and Exit** to save the order and continue later

Overview | Items | Parallelism | Services | UPS pickup request | Bill & Ship

Order reference*: **Case #1**

Clinician partners: Select

Prescriber postal code*: **41457**

Product type: ATLANTIS abutments

Select profile: Default

Prescriber:

Images

Process case.

Hold case - send images. (Case will be held until approval of abutment design images is granted.)
E-mail for abutment image notification, including 3D images if applicable.*:
(Separate multiple e-mail addresses with a comma)
awoeducation@dentsply.com, ausnz@awodemo.com

E-mail for abutment image notification - 2D images only:

Model Type

DENTSPLY Implants scanning service requested ?

Stone model with removable soft tissue ?

Stone model of soft tissue ?

Stone model - no soft tissue ?

Please indicate the implant locations.

11, 12, 13, 21, 22, 23, 24, 25, 26, 27, 28, 31, 32, 33, 34, 35, 36, 37, 38, 41, 42, 43, 44, 45, 46, 47, 48

Cancel | Save and Exit | Next

BACK

FORWARD

MENU

Entering an order: Screw-retained restoration

- **Items** tab is used to specify the **Implant type**, **Restoration type** and design preferences on the abutment and crown. For detailed information click on the help icons (?) or consult the “Atlantis abutments – Design guide” available in the Help menu

1. **Implant type:** Select corresponding implant connection from the drop down list
2. **Restoration type:** Select **Screw-retained Atlantis Crown Abutment** or **Atlantis CustomBase**
3. **Abutment material:**
 - **Atlantis Crown Abutment:** Choice between **Titanium** or different shades of **Zirconia**
 - **Atlantis CustomBase:** Choice between **Titanium** or **Gold-shaded titanium**

Note: Click Apply to all if it's the same **Implant type** for all abutments in the order

Overview | **Items** | Parallelism | Services | UPS pickup request | Bill & Ship

Order Data & Design Preferences

* Additional charges apply

Hide abutment and restoration design details

Tooth 13

Implant type Apply to all
DENTSPLY Implants OsseoSpeed EV 4.2 Yellow

Restoration type Apply to all
Cement-retained ATLANTIS Abutment
Cement-retained
Screw-retained
Attachment-retained

Abutment material Apply to all
(select one)

Tooth shade

ATLANTIS Crown type
None

Emergence width
3 Contour tissue

Emergence shape
Concave

Margin position
Use subgingival depth

Margin design
Chamfer

Margin Values
B/F: 1.0 D: 0.75 M: 0.75 L: 0.5

Tooth 11

Implant type
(select one)

Restoration type
Cement-retained ATLANTIS Abutment

Abutment material
(select one)

Tooth shade

Additions
 Additional screw*
 Duplicate abutment* (TI only)
 Margin bevel (TI only)
 Retentive surface (TI only)

BACK

FORWARD

MENU

Entering an order: Screw-retained restoration

4. When **Atlantis CustomBase** is ordered, select one of the following **Atlantis Crown types**:
- **Atlantis Crown, Cut-back:**
 - Next specify **Porcelain cut-back, Crown material** and **angulated screw access***
 - **Atlantis Crown File, Cut-back:**
 - Next specify **Porcelain cut-back**
 - **Atlantis Crown, Full contour:**
 - Next specify **Crown material, angulated screw access*** and if the crown should be delivered polished or not (default)
 - **Atlantis Crown File, Full contour**
 - **Atlantis Core File**

*See next page for more information on **angulated screw access**

- Implant type:** DENTSPLY Implants, OsseoSpeed EV 4.2 Yellow
- Restoration type:** Screw-retained, ATLANTIS CustomBase
- Abutment material:** Gold-shaded titanium
- Tooth shade:** (empty field)
- ATLANTIS Crown type:** (select one) - This dropdown menu is highlighted with a yellow box and contains the following options: (select one), (select one), ATLANTIS Crown, Cut-back, ATLANTIS Crown File, Cut-back, ATLANTIS Crown, Full-contour, ATLANTIS Crown File, Full-contour, and ATLANTIS Core File.
- Margin position:** Use subgingival depth
- Margin design:** Concave
- Margin Values:** B/F: 1.0, D: 0.75, M: 0.75, L: 0.5
- Additional options:** Additional screw* (unchecked), Retentive surface (Ti only) (checked)

Below the main configuration area, there is a section for 'Tooth 11' with the following fields:

- Implant type:** (select one)
- Restoration type:** Cement-retained, ATLANTIS Abutment
- Abutment material:** (select one)
- Tooth shade:** (empty field)

BACK

FORWARD

MENU

Entering an order: Screw-retained restoration

5. Angulated screw access is available* for Atlantis CustomBase with cut-back or full-contour crown

- Indicate under **Additions** if **angulated screw access** is desired
- Additional charges applies

6. A specific screwdriver is required for the angulated screw access screws

- Indicate a short, medium or long screwdriver (and how many of them)
- Additional charges applies

*See Atlantis abutments implant compatibility chart, under Help for detailed information on availability

Overview | **Items** | Parallelism | Services | DHL pickup request | Bill & Ship

Order Data & Design Preferences
* Additional charges apply
Hide abutment and restoration design details

Tooth 11

Implant type: DENTSPLY Implants OsseoSpeed EV 4.2 Yellow
Restoration type: Screw-retained ATLANTIS CustomBase
Abutment material: Gold-shaded titanium
Tooth shade: []

ATLANTIS Crown type: ATLANTIS Crown, Cut-back
Porcelain cut-back: B/F 1.5, D 1.5, M 1.5, L 1.2, O 1.5
Crown material: (select one)
Additions: Angulated screw access

Emergence width: Contour tissue
Margin position: Use subgingival depth
Margin Values: B/F 1.0, D 0.75, M 0.75, L 0.5
Emergence shape: Concave
Margin design: Shoulder

Angulated Screw Access Screwdrivers
You have selected angulated screw access (ASA) for at least one implant/abutment connection. Please be aware that you will need a specific screwdriver for the ASA screws. This can be ordered below.

Type of screwdriver	Quantity
Short screwdriver (18 mm)	0
Medium screwdriver (24 mm)	0
Long screwdriver (32 mm)	0

BACK

FORWARD

MENU

Entering an order: Screw-retained restoration

7. Specify additional abutment design preferences:

- **Emergence width**
- **Margin position** and **Margin values**
- **Emergence shape**
- **Margin design**
- **Additions**
 - Note: For detailed information click the help icons (?) or consult the “Atlantis abutments – Design guide” available in the Help menu

Overview | **Items** | Parallelism | Services | DHL pickup request | Bill & Ship

Order Data & Design Preferences
* Additional charges apply
Hide abutment and restoration design details

Tooth 11

Implant type: DENTSPLY Implants OsseoSpeed EV 4.2 Yellow

Restoration type: Screw-retained ATLANTIS CustomBase

Abutment material: Gold-shaded titanium

Tooth shade: []

ATLANTIS Crown type: ATLANTIS Crown, Cut-back

Porcelain cut-back: B/F 1.5, D 1.5, M 1.5, L 1.2, O 1.5

Crown material: (select one)

Emergence width: Contour tissue

Emergence shape: Concave

Margin position: Use subgingival depth

Margin design: Shoulder

Margin Values: B/F 1.0, D 0.75, M 0.75, L 0.5

Additions:
 Additional screw*
 Retentive surface (TI only)
 Angulated screw access

BACK

FORWARD

MENU

Entering an order: Screw-retained restoration

- When more than one abutment is ordered, next continue with specifying the abutment and crown preferences for the rest of the abutments
- Under **Additional Case Instructions** specify any other type of design requests, not available in the design preferences
- Finally click **Next** to continue to the next tab

- Emergence shape**: Concave
- Margin design**: Shoulder
- Tooth 11**:
 - Implant type**: DENTSPLY Implants OsseoSpeed EV 4.2 Yellow
 - Restoration type**: Screw-retained ATLANTIS CustomBase
 - Abutment material**: Gold-shaded titanium
 - Tooth shade**: [Empty field]
- ATLANTIS Crown type**: ATLANTIS Crown, Cut-back
- Porcelain cut-back**: B/F: 1.5, D: 1.5, M: 1.5, L: 1.2, O: 1.5
- Crown material**: Zirconia - shade 11T
- Additions**:
 - Additional screw*
 - Retentive surface (Ti only)
- Emergence width**: 3 Contour tissue
- Margin position**: Use subgingival depth
- Margin Values**: B/F: 1.0, D: 0.75, M: 0.75, L: 0.5
- Emergence shape**: Concave
- Margin design**: Shoulder
- Additional Case Instructions**: Please enter notes below in English. [Text area]
- Navigation**: Save and Exit, Back, Next

BACK

FORWARD

MENU

Entering an order: Screw-retained restoration

- Services tab is used to indicate order of an **Atlantis Insertion Guide**
 - For screw-retained restorations Atlantis Insertion Guide is not available
- Also note that since both **Atlantis Crown Abutment** and **Atlantis CustomBase** are intended as single-unit restorations, the **Parallelism** tab is unavailable

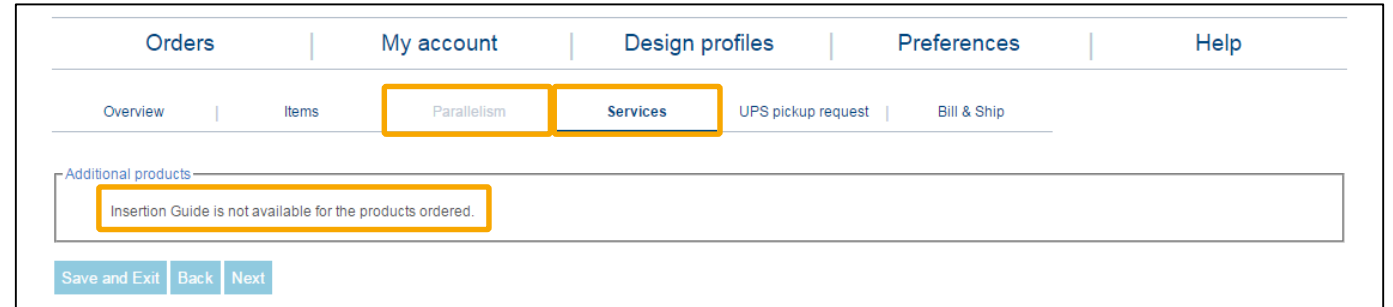

Entering an order: Screw-retained restoration

- **Bill & Ship** shows the information previously entered in the preferences
 - Click **Submit order** to complete and send the order electronically to Dentsply Sirona Implants

Overview | Items | Parallelism | Services | UPS pickup request | **Bill & Ship**

Please review all shipping and billing information for accuracy before submitting your order.

Payment method
Invoice
PO # (optional):

Shipping preference
DENTSPLY Implants selects the best way end of business day

Bill To
SE9433
AWO Education
Kontoret
Dentsply IH
Möndal 43121
Denmark
Phone:
Fax:

Ship To
Select address from list, or specify new: AWO Education ▼
SE9433
Business name*: AWO Education
Address 1*: Kontoret
Address 2 (optional): Dentsply IH
Address 3 (optional):
City*: Möndal
Postal code*: 43121
Country*: Denmark ▼
Phone (optional):
Fax (optional):

[Back](#) **Submit order**

BACK

FORWARD

MENU

Entering an order: Attachment-retained restoration

- **Overview** tab is used to enter initial case information.

- **Process case**

- **Hold case – send images:** To receive images for review and approval prior to fabrication

- Indicate the **Model Type** being sent by clicking the appropriate button

- Click the tooth number(s) to indicate where the implant(s) is located

- For cases with four or more adjacent edentulous spaces, a removable diagnostic preparation that relates to the master cast is recommended.

- Click **Next** to continue or **Save and Exit** to save the order and continue later

- Order reference:** Case #1
- Product type:** ATLANTIS abutments
- Clinician partners:** Select
- Prescriber postal code:** 41457
- Prescriber:** [Empty field]
- Images:** Hold case - send images. (Case will be held until approval of abutment design images is granted.) E-mail for abutment image notification, including 3D images if applicable.*: (Separate multiple e-mail addresses with a comma) awoeducation@dentsply.com, ausnz@awodemo.com
- Model Type:** DENTSPLY Implants scanning service requested Stone model with removable soft tissue Stone model of soft tissue Stone model - no soft tissue
- Dental Arch Diagram:** Shows teeth 11-28 and 32-45. Teeth 35, 42, 43, and 44 are highlighted in blue.
- Reminder:** For cases with four or more adjacent edentulous spaces, a removable diagnostic preparation that relates to the master cast is recommended.
- Buttons:** Cancel, Save and Exit, Next

BACK

FORWARD

MENU

Entering an order: Attachment-retained restoration

- **Items** tab is used to specify the **Implant type**, **Restoration type** and design preferences on the abutment and crown. For detailed information click on the help icons (?) or consult the “Atlantis abutments – Design guide” available in the Help menu

1. **Implant type:** Select corresponding implant connection from the drop down list
2. **Restoration type:** Select **Attachment-retained Atlantis Conus Abutment, Custom** or **Attachment-retained Atlantis Conus Abutment, Overdenture**
3. **Abutment material:**

- **Atlantis Conus Abutment, Custom:** Choice between **Titanium** or **Gold-shaded titanium**
- **Atlantis Conus Abutment, Overdenture:** **Titanium**

- Note: Click Apply to all if it's the same **Implant type** for all abutments in the order

Entering an order: Attachment-retained restoration

4. When **Atlantis Conus Abutment, Custom** is selected, specify additional abutment design preferences:
- **Atlantis Crown type**
 - Atlantis Core File or None
 - **Emergence width**
 - **Margin position** and **Margin values**
 - **Emergence shape**
 - **Margin design**
 - **Taper**
 - **Additions**
 - Note: For detailed information click the help icons (?) or consult the “Atlantis abutments – Design guide” available in the Help menu

Overview | **Items** | Parallelism | Services | UPS pickup request | Bill & Ship

Order Data & Design Preferences
* Additional charges apply
Hide abutment and restoration design details

Tooth	Implant type	Restoration type	Abutment material	Tooth shade
35	DENTSPLY Implants OsseoSpeed EV 4.2 Yellow	Attachment-retained ATLANTIS Conus Abutment, Custom	Titanium	
32	DENTSPLY Implants OsseoSpeed EV 4.2 Yellow	Attachment-retained ATLANTIS Conus Abutment, Custom	Titanium	

ATLANTIS Crown type
None

Emergence width
3 Contour tissue

Emergence shape
Concave

Margin position
Use subgingival depth

Margin Values
B/F: 0.0, D: 0.0, M: 0.0, L: 0.0

Margin design
Chamfer

Taper
1

Additions
 Additional screw*
 Duplicate abutment* (Ti only)
 Margin bevel (Ti only)

BACK

FORWARD

MENU

Entering an order: Attachment-retained restoration

5. When **Atlantis Conus Abutment, Overdenture** is selected, specify:
- **Additional screw**
 - **Duplicate abutment**
 - **SynCone cap – Retention**
 - **SynCone cap – Without retention**
 - **Polymerization sleeve**

Note: For all of above component selections, additional charges apply

Tooth	Implant type	Restoration type	Abutment material	Tooth shade
35	DENTSPLY Implants OsseoSpeed EV 4.2 Yellow	Attachment-retained ATLANTIS Conus Abutment, Overdenture	Titanium	
32	DENTSPLY Implants OsseoSpeed EV 4.2 Yellow	Attachment-retained ATLANTIS Conus Abutment, Overdenture	Titanium	

Additions

- Additional screw*
- Duplicate abutment* (TI only)
- SynCone cap - Retention Apply to all
- SynCone cap - Without retention Apply to all
- Polymerization sleeve Apply to all

BACK

FORWARD

MENU

Entering an order: Attachment-retained restoration

- Next continue with specifying the abutment preferences for the rest of the abutments
- Under **Additional Case Instructions** specify any other type of design requests, not available in the design preferences
- Finally click **Next** to continue to the next tab

- Tooth 45**: A dropdown menu for **Implant type** is set to "DENTSPLY Implants OsseoSpeed EV 4.2 Yellow".
- Restoration type**: A dropdown menu is set to "Attachment-retained ATLANTIS Conus Abutment, Overdenture".
- Abutment material**: A dropdown menu is set to "Titanium".
- Tooth shade**: A text input field is empty.
- Additions**: A list of checkboxes with the following options:
 - Additional screw*
 - Duplicate abutment* (Ti only)
 - SynCone cap - Retention
 - SynCone cap - Without retention
 - Polymerization sleeve
- Additional Case Instructions**: A text area with the prompt "Please enter notes below in English." is highlighted with an orange border.
- Buttons**: At the bottom, there are three buttons: "Save and Exit", "Back", and "Next", all highlighted with an orange border.

BACK

FORWARD

MENU

Entering an order: Attachment-retained restoration

- Services tab is used to indicate order of an **Atlantis Insertion Guide**
 - For **Atlantis Conus Abutment, Custom** an **Atlantis Insertion Guide** is optional
 - For **Atlantis Conus Abutment, Overdenture** an **Atlantis Insertion Guide** is mandatory

Note: For both types of Conus abutments, Parallelism between all abutments is required (and cannot be changed)

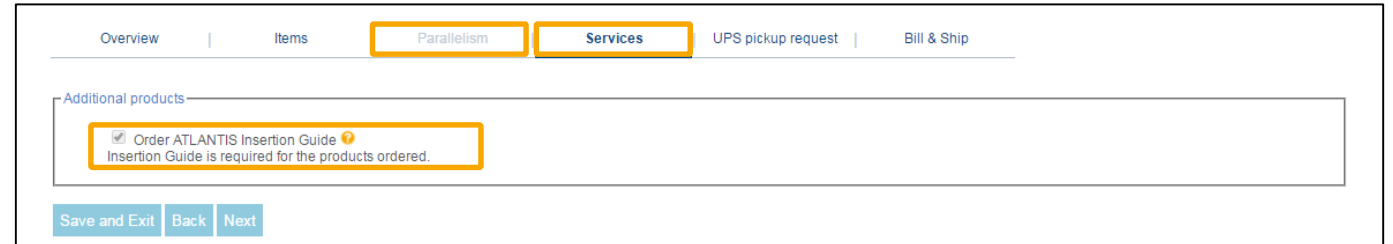

Entering an order: Attachment-retained restoration

- **Bill & Ship** shows the information previously entered in the preferences
 - Click **Submit order** to complete and send the order electronically to Dentsply Sirona Implants

Overview | Items | Parallelism | Services | UPS pickup request | **Bill & Ship**

Please review all shipping and billing information for accuracy before submitting your order.

Payment method
Invoice
PO # (optional):

Shipping preference
DENTSPLY Implants selects the best way end of business day

Bill To
SE9433
AWO Education
Kontoret
Dentsply IH
Möndal 43121
Denmark
Phone:
Fax:

Ship To
Select address from list, or specify new: AWO Education ▼
SE9433
Business name*: AWO Education
Address 1*: Kontoret
Address 2 (optional): Dentsply IH
Address 3 (optional):
City*: Möndal
Postal code*: 43121
Country*: Denmark ▼
Phone (optional):
Fax (optional):

[Back](#) **Submit order**

BACK

FORWARD

MENU

Chapter 4.

Digital prescription – Clinic

BACK

FORWARD

MENU

Establishing clinic-to-laboratory partnership

- To establish a partnership with a laboratory*:
 1. As a clinical account owner, go to **My account**
 2. Click **Add new partner lab**

*The partnership setup may also be aided by the local customer service

Orders | **My account** | Preferences | Help

My Account

My Profile

Name - Education Germany
Email - germany@awoclinicdemo.com
Time format - 11:59 PM (EST)
Time zone - (GMT-05:00) Eastern Time (US & Canada)
License # - 132455

Send email notification for images - All orders entered
Abutment design image option - ATLANTIS Editor
[Edit this information >>](#)

Ordering Address

(To change this information, contact DENTSPLY Implants Customer Service)

SE9434
AWO Clinical education
Kontoret
Dentsply IH
Mölndal 43121
Denmark
Phone:
Fax:

Manage partners

[Add new partner lab](#) [Show all](#)

BACK

FORWARD

MENU

Establishing clinic-to-laboratory partnership

3. Search for the **Business Name** of the laboratory (or via phone number, postal code or email)
4. Click on the **Invite** button to send the partner invitation to this laboratory

Business Name	Phone	Location	Status
TESTKUND ATLLAB	111111111	TESTSTADEN 214 10, DNK	Invite <input checked="" type="checkbox"/>

At the bottom of the search results, there are two buttons: 'Invite' and 'Close'.

Establishing clinic-to-laboratory partnership

5. Under **My account**, you will find a list of all laboratories that you have sent invitations to. These invites will remain in status **Pending** until accepted by the laboratory

Note: Before you can start sending in digital prescriptions to the laboratory, the laboratory must first accept the invitation from their end

Manage partners

[Add new partner lab](#) [Show all](#)

Business Name	Email	Phone	Status	Action
AWO Education	awoeducation@dentsply.com		Pending	Deactivate
TESTKUND ATLLAB	labscan@astratech.com	111111111	Pending	Deactivate
Lars Pedersen	lars.pedersen@dentsply.com		Pending	Deactivate

Sirona Connect SW workflow

1. Use the Omnicam scanner and submit order to the laboratory's Atlantis WebOrder account via Sirona connect
2. Laboratory finalizes the order in Atlantis WebOrder and submits to Dentsply Sirona
3. Laboratory approves design
 - Clinician may view and comment on design (see Chapter 6: Order follow-up)
4. Laboratory receives Atlantis crown and/or abutment
5. Invoice is sent to laboratory

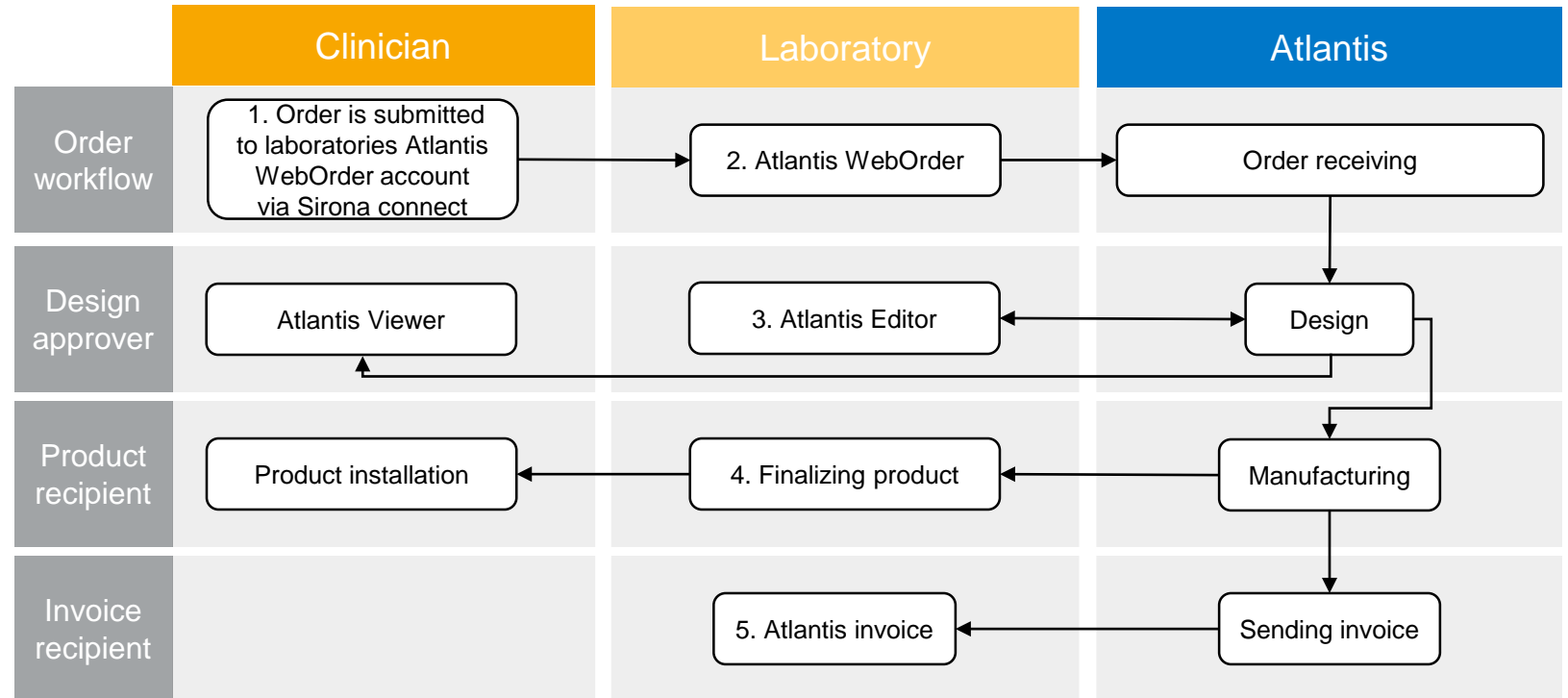

BACK

FORWARD

MENU

Sirona Connect SW workflow

- Before placing Atlantis orders using the Sirona Connect SW workflow, please make sure that the settings for the account is correct
 - See user guide “Intraoral scanning for Atlantis abutments with CEREC Omnicam” for detailed description

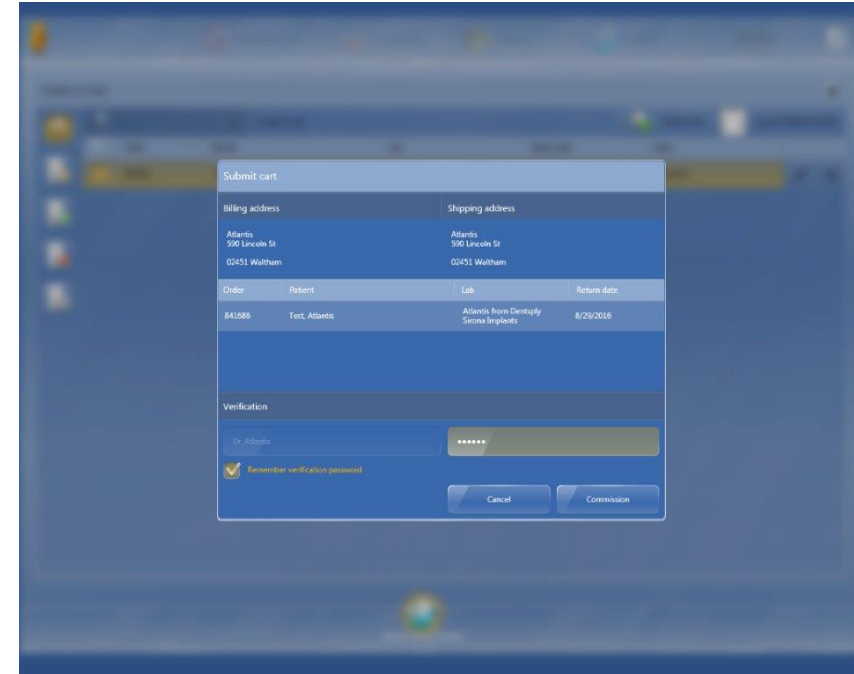

BACK

FORWARD

MENU

Sirona Connect SW workflow

- When submitting the order via Sirona Connect SW workflow, the order will be auto-generated in the order list of the laboratory
- Laboratory will get an email notification to go into Atlantis WebOrder and finalize the order

Order ID	Order reference	Product type	Profile name	Prescriber	Units	Submit date	Materials received	Due date	Status	Case number	ATLANTIS Digital File	Action
1837000	custom base cut-back	Abutment			1	2017-03-30	2017-03-30	2017-04-07	HOLD for design approval	1970025		
1745740	Full-contour crown	Abutment			1	2016-12-19	2016-12-20	2017-04-07	HOLD for design approval	1901218		
1685182	32469760	Abutment			1	2016-10-12	2016-10-12	2017-04-12	HOLD reviewing your comments.	1852309		
1606029	CustomBase Full con	Abutment		juliette mount	1	2016-07-11	2016-07-11	2017-04-11	HOLD for design approval	1809665		
1520279(7 new comments)	Clinic demo order	Abutment		Education Germany	1	2016-04-21	2016-04-21	2017-04-07	HOLD for design approval	1774431		
1494305	CustomBase w CoreFi	Abutment		C J Runeson	1	2016-03-23	2016-03-23	2017-04-07	HOLD for design approval	1764799		
1383047	Conus abu overdentu	Abutment		C J Runeson	4	2015-11-17	2015-11-17	2017-04-06	HOLD for design approval	1727234		
1383042	Cut-back crown	Abutment		C J Runeson	1	2015-11-17	2015-11-17	2017-04-13	HOLD for design approval	1727228		
1072549	ATLANTIS Crown Abut	Abutment		C J Runeson	2	2014-10-30	2014-11-03	2017-11-22	HOLD for design approval	1672958		
1839639		Abutment		juliette mount	1	2017-04-03			Submitted to lab			Delete
Tally (this page):					14							
10 Orders					units							

BACK

FORWARD

MENU

Sirona Connect SW workflow

- When the Atlantis abutment- and/or crown design has been created, the laboratory and clinician will receive an email notification (and push notifications)
 - Clinician may view and comment using Atlantis Viewer or Atlantis Editor (by logging in to the Atlantis WebOrder account)
 - Only the laboratory can edit and approve the cases

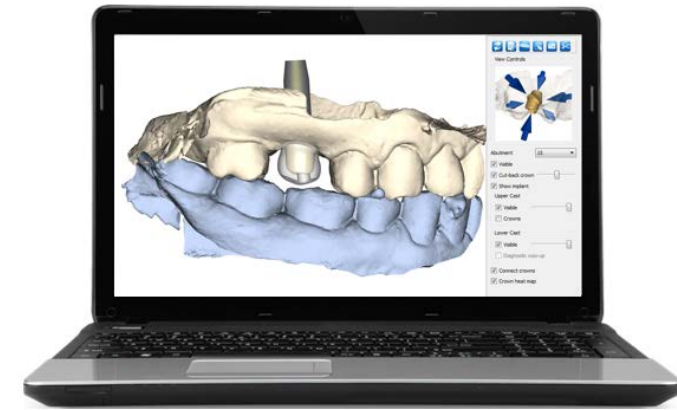
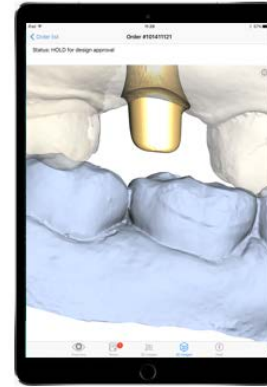

BACK

FORWARD

MENU

Other intraoral scanner workflows

1. Send IO scans to the laboratory
2. Laboratory enters order in Atlantis WebOrder, selects clinical partner and submits to Dentsply Sirona
3. Laboratory approves design
 - Clinician may view and comment on design (see Chapter 6: Order follow-up)
4. Laboratory receives Atlantis crown and/or abutment
5. Invoice is sent to laboratory

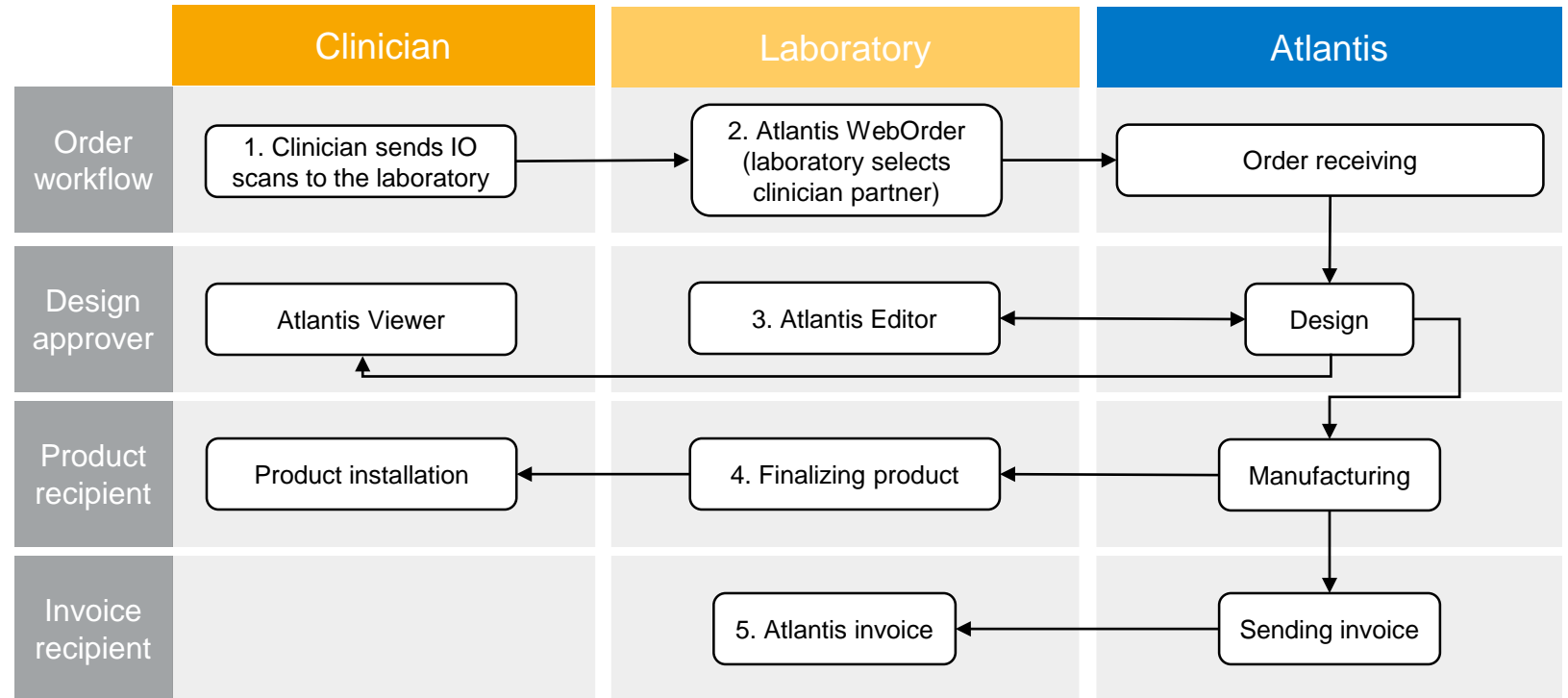

BACK

FORWARD

MENU

Other intraoral scanner workflows

- Laboratory will select **Clinician partner** when entering the order in Atlantis WebOrder

- Order reference:** A warning icon and a text input field containing 'Test case'.
- Product type:** A dropdown menu set to 'Select per case'.
- Clinician partners:** A dropdown menu with a blue border and a list of options: 'Select', 'Select', 'AWO Clinical education', and 'Default'.
- Prescriber postal code*:** A text input field.
- Prescriber:** A text input field.
- Design review:** A section with a radio button selected for 'Hold case - review design. (Order will be held until design approval is granted.)' and an email notification field containing 'awoeducation@dentsply.com, ausnz@awodemo.com'.
- Model Type:** A section with radio buttons for 'DENTSPLY Implants scanning service requested' (selected), 'Stone model with removable soft tissue', 'Stone model of soft tissue', and 'Stone model - no soft tissue'. Below this, there are options for 'Scans provided to ATLANTIS' with 'ATLANTIS Scan Upload' selected.

At the bottom of the form, there are three buttons: 'Cancel', 'Save and Exit', and 'Next'.

BACK

FORWARD

MENU

Other intraoral scanner workflows

- As soon as the laboratory has submitted the order in Atlantis WebOrder, the clinician will be able to see it on the order list
 - The clinician will also be able to see status updates etc.

Orders

Create order Search Advanced » 6 matches

Order ID	Order reference	Product type	Order Created	Estimated to lab	Dental lab	Status	Action
1606029 (1 new comment)	(1 new comment)	Abutment	2016-07-11	2017-07-10	AWO Education	HOLD for design approval	
1520279	Clinic order	Abutment	2016-04-21	2017-07-06	AWO Education	HOLD reviewing your comments.	
1925248		Abutment	2017-07-03		AWO Education	Submitted	
1892252	test	Abutment	2017-05-29		AWO Clinical education	Submitted	
1689437	test	Abutment	2016-10-17		AWO Clinical education	Submitted	
1686969	test	Abutment	2016-10-13		AWO Clinical education	Submitted	

Tally (this page):
6 Orders

BACK

FORWARD

MENU

Other intraoral scanner workflows

- When the Atlantis abutment- and/or crown design has been created, the laboratory and clinician will receive an email notification (and push notifications)
 - Clinician may view and comment using Atlantis Viewer or Atlantis Editor (by logging in to the Atlantis WebOrder account)
 - Only the laboratory can edit and approve the cases

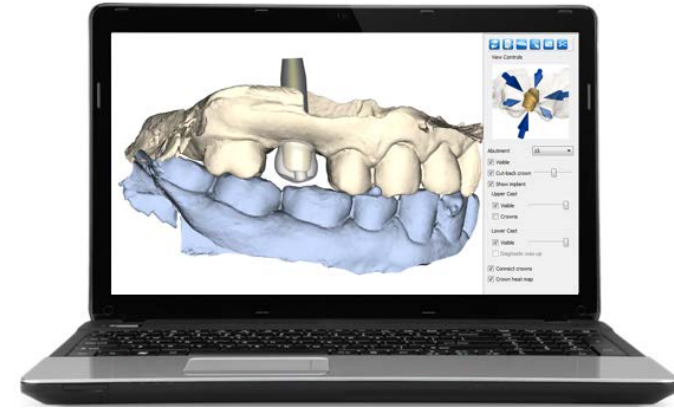
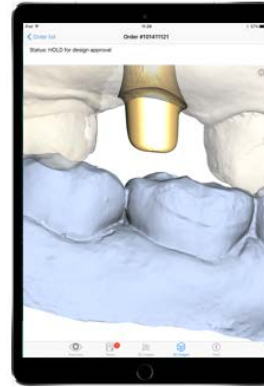

BACK

FORWARD

MENU

Prescribe digitally and send physical impression to laboratory

1. Submit the order to the laboratory in Atlantis WebOrder and sends physical impression
2. Laboratory finalizes the order in Atlantis WebOrder and submits to Dentsply Sirona
3. Laboratory approves design
 - Clinician may view and comment on design (see Chapter 6: Order follow-up)
4. Laboratory receives Atlantis crown and/or abutment
5. Invoice is sent to laboratory

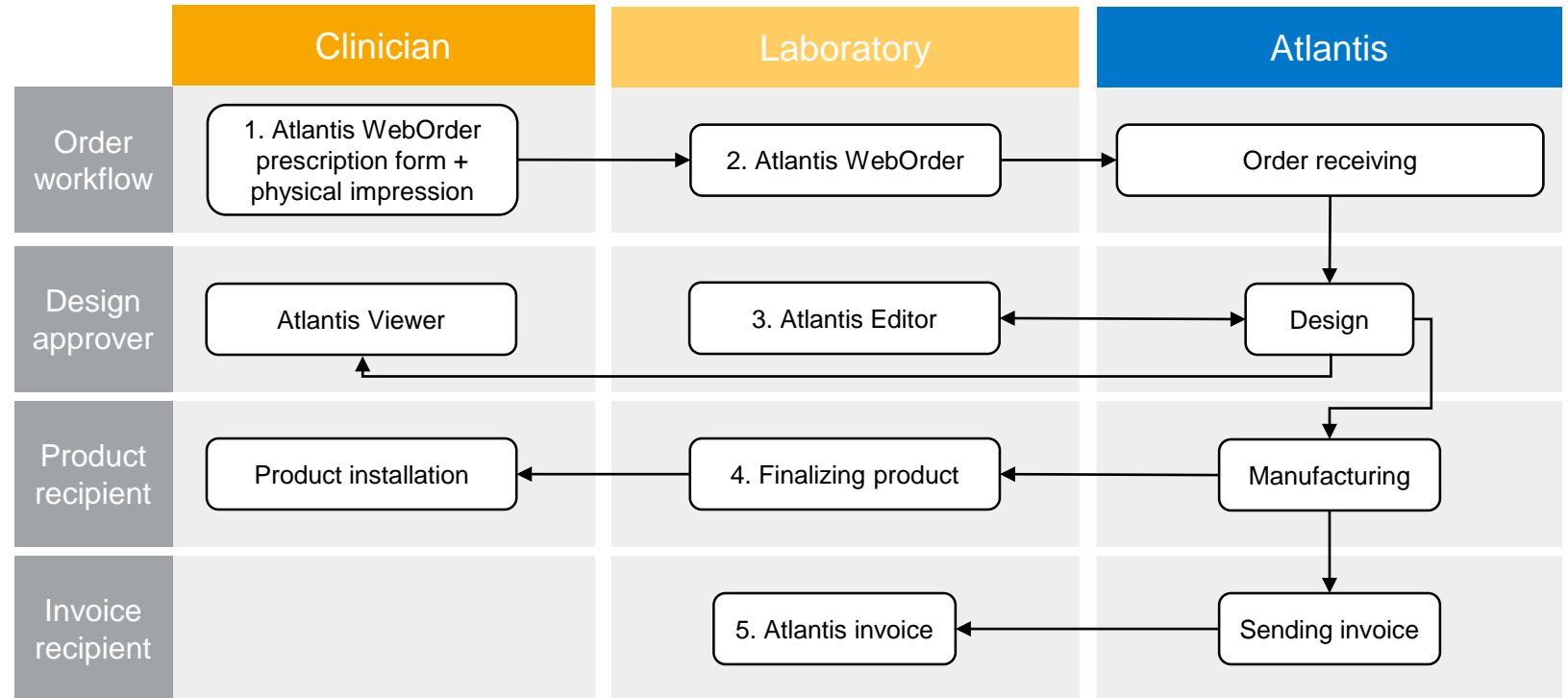

BACK

FORWARD

MENU

Prescribe digitally and send physical impression to laboratory

- Click **Create order**

Orders | My account | Preferences | Help

Orders

Create order Search Advanced » 5 matches

Order ID	Patient Ref.	Product type	Order Created	Estimated to lab	Dental lab	Status	Action
1606029		Abutment	2016-07-11	2017-04-10	AWO Education	HOLD for design approval	
1520279(11 new comments)	Clinic order(11 new comments)	Abutment	2016-04-21	2017-04-06	AWO Education	HOLD for design approval	
1832976		Abutment			AWO Education	Partial	
1689437	test	Abutment	2016-10-17		AWO Clinical education	Submitted	
1686969	test	Abutment	2016-10-13		AWO Clinical education	Submitted	

Tally (this page):
5 Orders

BACK

FORWARD

MENU

Prescribe digitally and send physical impression to laboratory

- **Overview** tab - Fill out the required fields:
 - **Prescriber:** Choose from drop down menu
 - **Product type:** Atlantis Abutments
 - **Order reference:** Enter patient reference
 - The **Order reference** field is encrypted, and is not passed along to the laboratory
 - **Partner laboratory:** Select the laboratory to send the case to

Overview | Items | Parallelism | Services | Bill & Ship

Prescriber*: Education Germany Product type*: ATLANTIS abutments

Order reference*: Partner labs*: Select

Cancel Save and Exit Next

Please indicate the implant locations.

The diagram shows a dental arch with teeth numbered 11 through 28 on the upper arch and 31 through 48 on the lower arch. Implant location markers are shown as small circles with a crosshair, indicating the positions for implants on teeth 11, 12, 13, 14, 15, 16, 17, 18, 21, 22, 23, 24, 25, 26, 27, 28, 31, 32, 33, 34, 35, 36, 37, 38, 41, 42, 43, 44, 45, 46, 47, and 48.

BACK

FORWARD

MENU

Prescribe digitally and send physical impression to laboratory

- **Items** tab - Fill out the required fields:
 - **Implant type**
 - **Restoration type**
 - **Abutment material**
 - Click on the help icon  for more information

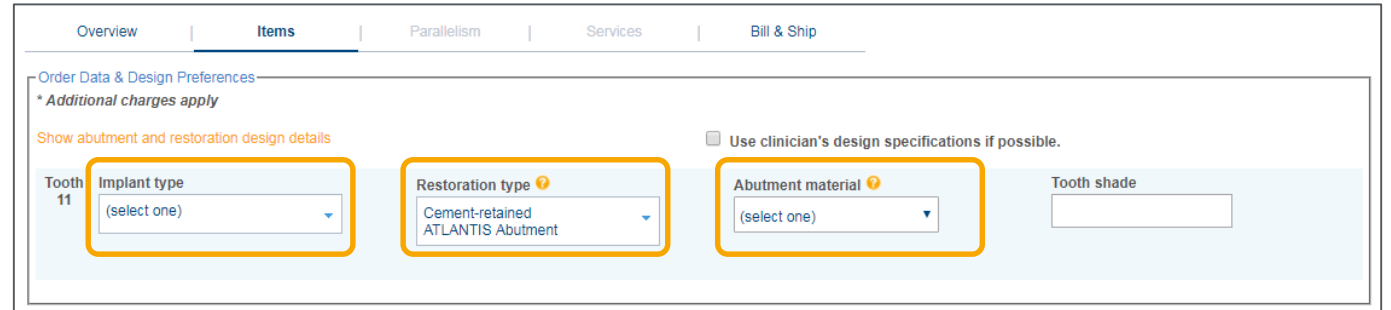

Overview | **Items** | Parallelism | Services | Bill & Ship

Order Data & Design Preferences

* Additional charges apply

Show abutment and restoration design details Use clinician's design specifications if possible.

Tooth 11

Implant type (select one)

Restoration type  Cement-retained ATLANTIS Abutment

Abutment material  (select one)

Tooth shade

BACK

FORWARD

MENU

Prescribe digitally and send physical impression to laboratory

- You may also click **Show abutment and restoration design details**, in order to modify the abutment specifications more in detail
- If you want the laboratory to use the altered specifications, make sure to indicate this by checking the **Use clinician's design specifications if possible** checkbox

Overview | **Items** | Parallelism | Bill & Ship

Order Data & Design Preferences
* Additional charges apply

Show abutment and restoration design details Use clinician's design specifications if possible.

Tooth 11 Implant type (select one) Restoration type Cement-retained ATLANTIS Abutment Abutment material (select one) Tooth shade

Overview | **Items** | Parallelism | Services | Bill & Ship

Order Data & Design Preferences
* Additional charges apply

Hide abutment and restoration design details Use clinician's design specifications if possible.

Tooth 11 Implant type DENTSPLY Implants OsseoSpeed EV 4.2 Yellow Restoration type Cement-retained ATLANTIS Abutment Abutment material Gold-shaded titanium Tooth shade

ATLANTIS Crown type ATLANTIS Crown File, Full-contour

Emergence width 4 Full anatomical Margin position Use subgingival depth

Emergence shape Concave Margin design Shoulder

Margin Values
B/F 1.2 D 1 M 1 L 0.7

Additions
 Additional screw*
 Duplicate abutment* (TI only)
 Retentive surface (TI only)

BACK

FORWARD

MENU

Prescribe digitally and send physical impression to laboratory

- If an Atlantis Insertion guide is desired, indicate this under **Services** tab

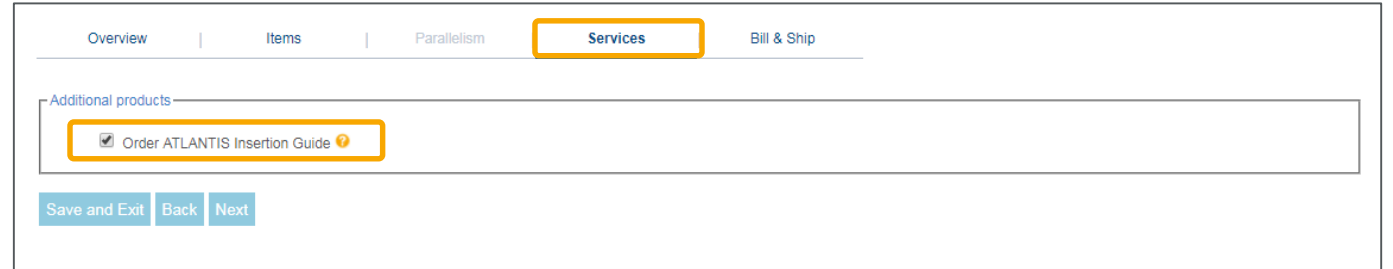

BACK

FORWARD

MENU

Prescribe digitally and send physical impression to laboratory

- Finally click **Submit to lab**

Overview | Items | Parallelism | Services | **Bill & Ship**

Please review all shipping and billing information for accuracy before submitting your order.

Bill To SE9433 AWO Education Kontoret Dentsply IH Möndal 43121 Denmark Phone: Fax:	Ship To Select address from list, or specify new: **Add new shipping address. ▼ Business name*: Address 1*: Address 2 (optional): Address 3 (optional): City*: Postal code*: Country*: Phone (optional): Fax (optional):
---	---

[Back](#) **Submit to lab**

BACK

FORWARD

MENU

Prescribe digitally and send physical impression to laboratory

- **Shipping document** should be printed and shipped together with impression etc. to the laboratory
 - Used by the laboratory to identify the order
- **Recipient:** Laboratory address
- **Sender:** Clinic address
- Next, click on:
 - **View Complete order information**
 - Or **Order list** to come back to the order page

ATLANTIS™ Shipping Document 
WebOrder AWO0001961299

Order number: 1961299 Date: 2017-08-17

Recipient: Name: AWO Education Address 1: Kontoret Address 2: Dentsply IH City: Mölndal 43121 Country: Denmark Phone: Fax: Email:	Sender: Name: AWO Clinical education Address 1: Kontoret Address 2: Dentsply IH City: Mölndal 43121 Country: Denmark Phone: Fax: Email:
--	--

Product type: ATLANTIS abutments Profile name:
Prescriber: Education Germany
Prescriber postal code: 43121

Tooth	Implant type	Restoration type	Abutment material	ATLANTIS Insertion Guide	Parallel Abutments
11	DENTSPLY Implants OsseoSpeed EV 4.2 Yellow	Cement-retained	Gold-shaded titanium	<input checked="" type="checkbox"/>	P1

ATLANTIS Crowns

Tooth	Crown type
11	ATLANTIS Crown File, Full-contour

Order submission check list
To ensure efficiency in the processing of your order, the following materials are required:

- This Prescription Form
- Bite Registration (recommended)
- Impression (upper and lower)
- Lab prescription form with additional details required

NOTE: Case material(s) must be disinfected prior to shipment.

Print this [View complete order information | Order list](#) www.dentsplyimplants.com

BACK

FORWARD

MENU

Prescribe digitally and send physical impression to laboratory

- In the **Order list**, all orders that have been submitted to the laboratory are visible
 - When laboratory has submitted the order to Atlantis, the order status will change

Order ID	Patient Ref.	Product type	Order Created	Estimated to lab	Dental lab	Status	Action
1606029		Abutment	2016-07-11	2017-04-10	AWO Education	HOLD for design approval	
1520279(11 new comments)	Clinic order(11 new comments)	Abutment	2016-04-21	2017-04-06	AWO Education	HOLD for design approval	
1832976		Abutment			AWO Education	Partial	
1839639	test	Abutment	2017-04-03		AWO Education	Submitted to lab	Delete
1689437	test	Abutment	2016-10-17		AWO Clinical education	Submitted	
1686969	test	Abutment	2016-10-13		AWO Clinical education	Submitted	

Tally (this page):
6 Orders

BACK

FORWARD

MENU

Prescribe digitally and send physical impression to laboratory

- When the Atlantis abutment- and/or crown design has been created, the laboratory and clinician will receive an email notification (and push notifications)
 - Clinician may view and comment using Atlantis Viewer or Atlantis Editor (by logging in to the Atlantis WebOrder account)
 - Only the laboratory can edit and approve the cases

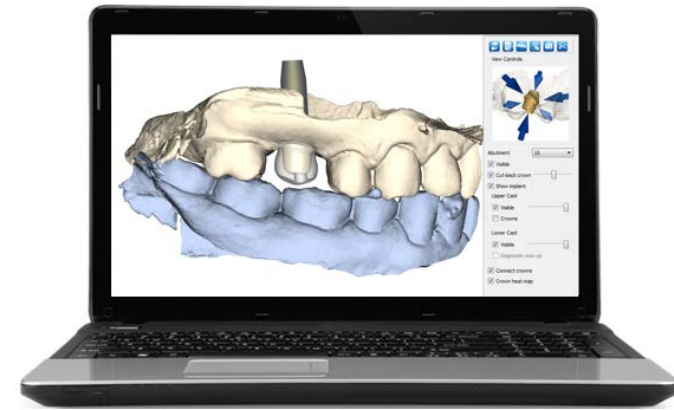
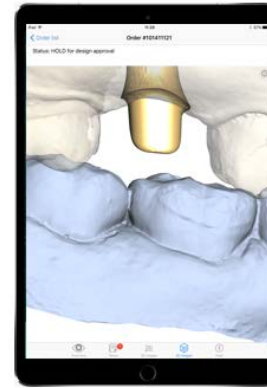

BACK

FORWARD

MENU

Chapter 5.

Digital prescription – Laboratory

BACK

FORWARD

MENU

Accepting partnership invitations

- When logging in as a laboratory account owner, laboratory may either:
 - Click on **Accept all pending** invites from the order page
 - Or go to **My account**, click on the green accept marker to accept the invitation or the red cross to decline the invitation from the clinician

Order ID	Order reference	Product type	Profile name	Prescriber	Units	Submit date	Materials received	Due date	Status	Case number	ATLANTIS Digital File	Action
1939907	CustomBase Ankylos (LO)	Abutment			1	2017-07-20	2017-07-20	2017-08-25	HOLD for design approval	101377299		
1939903	cementedATIS EV 4.2 (LO)	Abutment			1	2017-07-20	2017-07-20	2017-08-25	HOLD for design approval	101377296		
1909827(3 new comments)	32488750	Abutment		Gozin Cassandra	2	2017-06-15	2017-06-15	2017-08-23	HOLD for design approval	101354281		
1908503(1 new comment)	3248852											

Business Name	Email	Phone	Status	Action
Doctors Dental Lab, Inc.	JM-test@dentsply.com	9524740278	Pending	✓ ✗

BACK

FORWARD

MENU

Submitting Sirona Connect orders

1. Clinician uses Omnicam scanner and submits order to the laboratory's Atlantis WebOrder account via Sirona connect
2. Laboratory finalizes the order in Atlantis WebOrder and submits to Dentsply Sirona
3. Laboratory approves design
4. Laboratory receives Atlantis crown and/or abutment
5. Invoice is sent to laboratory

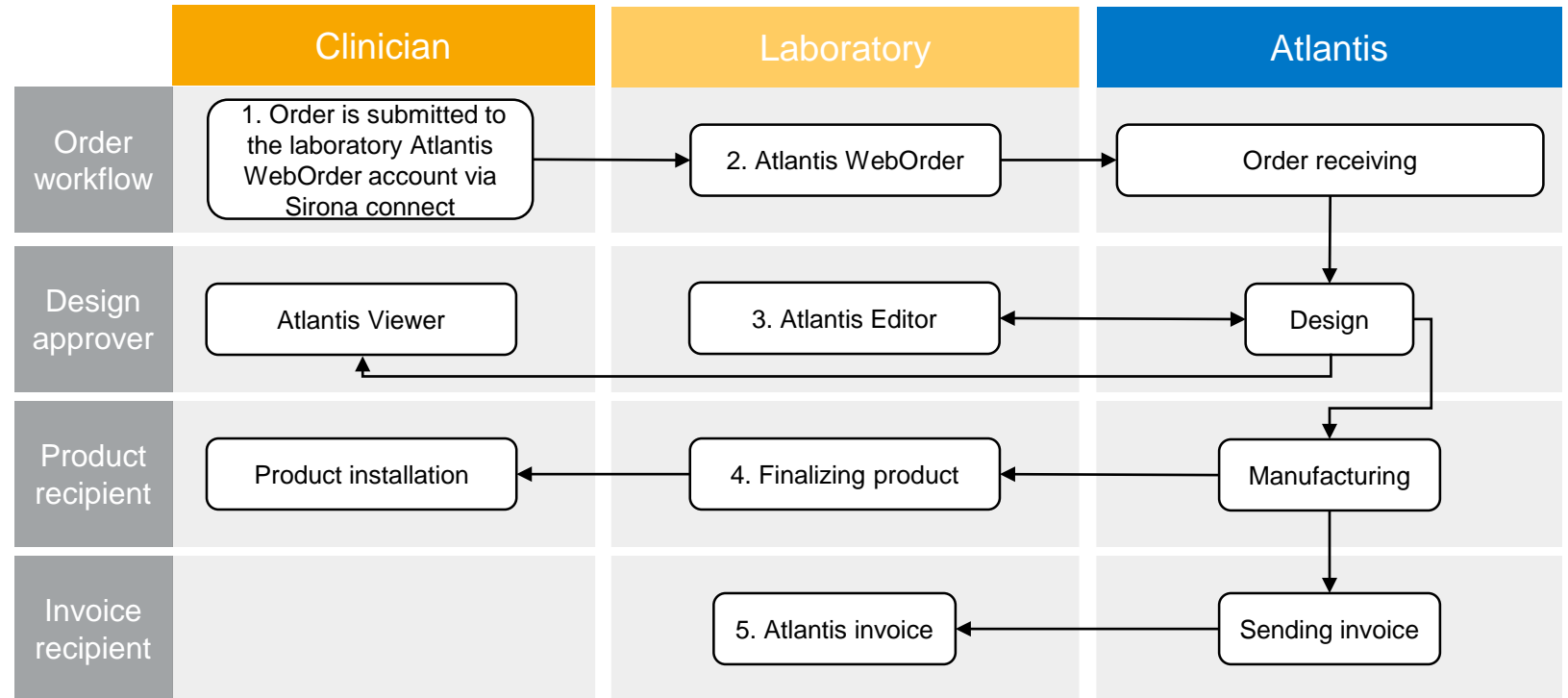

BACK

FORWARD

MENU

Submitting Sirona Connect orders

- When clinicians are submitting orders to laboratory via the Sirona Connect workflow, the orders will be auto-generated in the Atlantis WebOrder order list
 - Laboratory will receive an email notification to go into Atlantis WebOrder and finalize the order
 - Next, proceed with the order as normal

Order ID	Order reference	Product type	Profile name	Prescriber	Units	Submit date	Materials received	Due date	Status	Case number	ATLANTIS Digital File	Action
1837000	custom base cut-back	Abutment			1	2017-03-30	2017-03-30	2017-04-07	HOLD for design approval	1970025		
1745740	Full-contour crown	Abutment			1	2016-12-19	2016-12-20	2017-04-07	HOLD for design approval	1901218		
1685182	32469760	Abutment			1	2016-10-12	2016-10-12	2017-04-12	HOLD reviewing your comments.	1852309		
1606029	CustomBase Full con	Abutment		juliette mount	1	2016-07-11	2016-07-11	2017-04-11	HOLD for design approval	1809665		
1520279(7 new comments)	Clinic demo order	Abutment		Education Germany	1	2016-04-21	2016-04-21	2017-04-07	HOLD for design approval	1774431		
1494305	CustomBase w CoreFi	Abutment		C J Runeson	1	2016-03-23	2016-03-23	2017-04-07	HOLD for design approval	1764799		
1383047	Conus abu overdentu	Abutment		C J Runeson	4	2015-11-17	2015-11-17	2017-04-06	HOLD for design approval	1727234		
1383042	Cut-back crown	Abutment		C J Runeson	1	2015-11-17	2015-11-17	2017-04-13	HOLD for design approval	1727228		
1072549	ATLANTIS Crown Abut	Abutment		C J Runeson	2	2014-10-30	2014-11-03	2017-11-22	HOLD for design approval	1672958		
1839639		Abutment		juliette mount	1	2017-04-03			Submitted to lab			Delete
Tally (this page):					14							
10 Orders					units							

BACK

FORWARD

MENU

Submitting Sirona Connect orders

- When the Atlantis abutment- and/or crown design has been created, the laboratory and clinician will receive an email notification (and push notifications)
 - Clinician may view and comment using Atlantis Viewer or Atlantis Editor (by logging in to the Atlantis WebOrder account)
 - Only the laboratory can edit and approve the cases

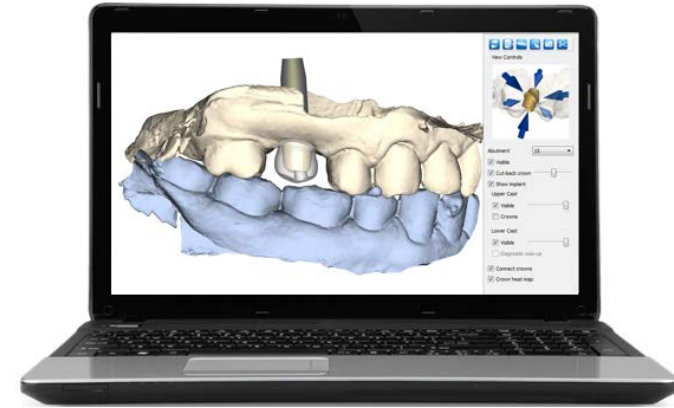
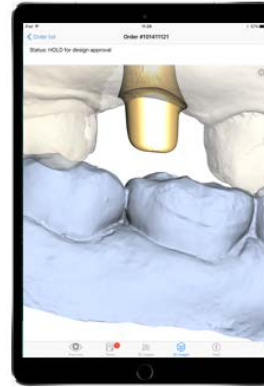

BACK

FORWARD

MENU

Submitting other intraoral scanner orders

1. Clinician sends IO scans to the laboratory via the normal workflow
2. Laboratory enters order in Atlantis WebOrder, selects partner clinician and submits to Dentsply Sirona
3. Laboratory approves design
4. Laboratory receives Atlantis crown and/or abutment
5. Invoice is sent to laboratory

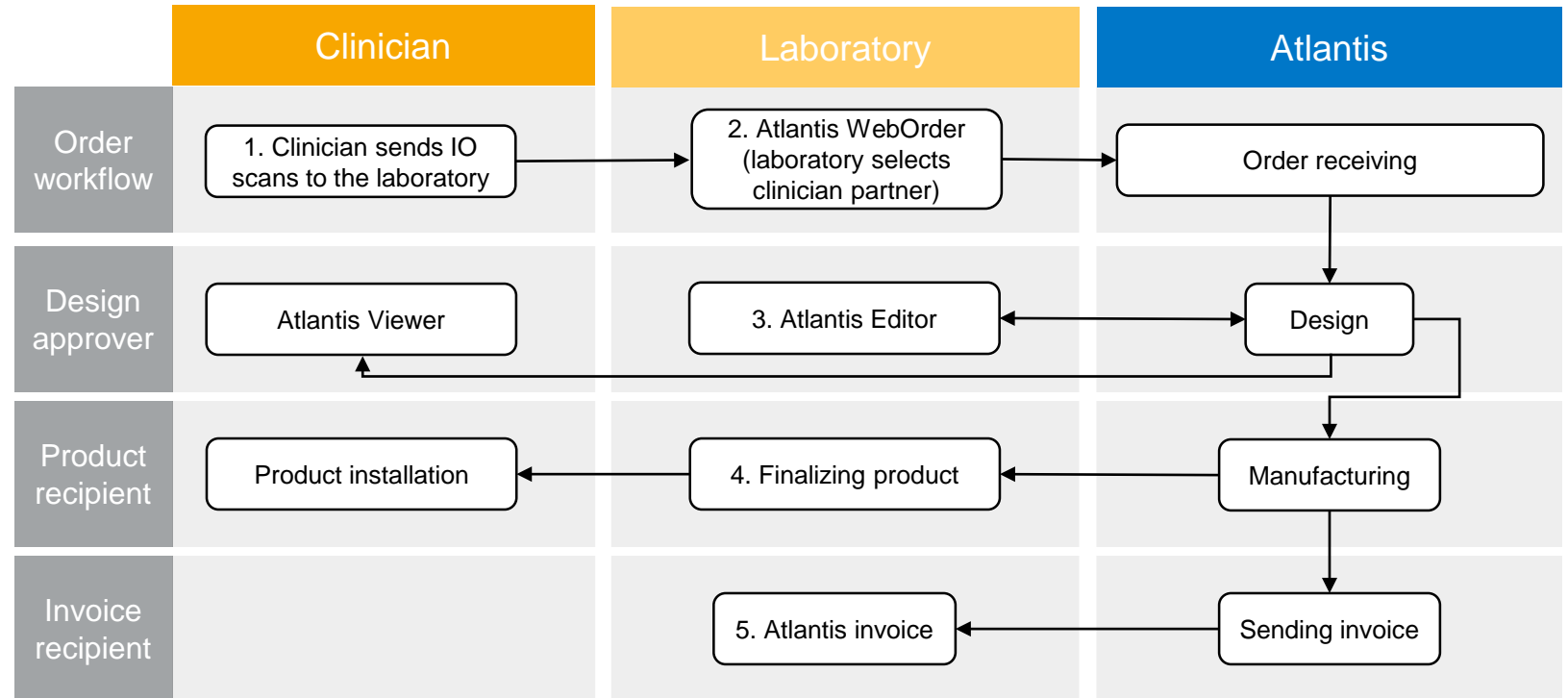

BACK

FORWARD

MENU

Submitting other intraoral scanner orders

- When clinicians are sending intraoral scanning orders to laboratory, laboratory can select the **Clinician partner** when entering the order in Atlantis WebOrder

Note: Laboratory may also use this functionality when the clinician is sending a paper prescription and physical impression

BACK

FORWARD

MENU

Submitting other intraoral scanner orders

- When the Atlantis abutment- and/or crown design has been created, the laboratory and clinician will receive an email notification (and push notifications)
 - Clinician may view and comment using Atlantis Viewer or Atlantis Editor (by logging in to the Atlantis WebOrder account)
 - Only the laboratory can edit and approve the cases

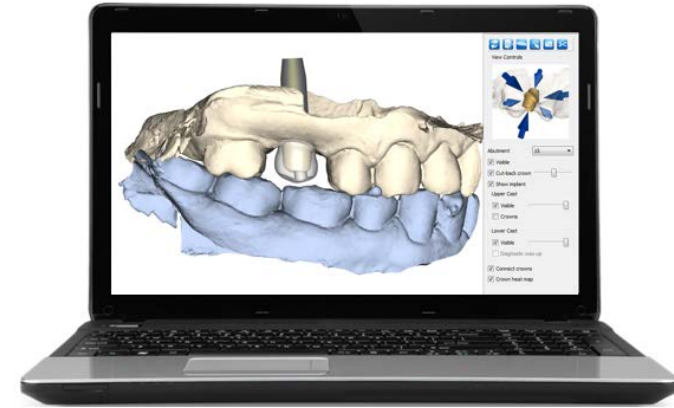
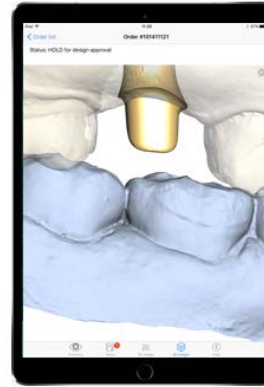

BACK

FORWARD

MENU

Submitting digitally prescribed orders

1. Clinician sends digital prescription and physical impression to the laboratory Atlantis WebOrder account
2. Laboratory finalizes the order in Atlantis WebOrder and submits to Dentsply Sirona
3. Laboratory approves design
4. Laboratory receives Atlantis crown and/or abutment
5. Invoice is sent to laboratory

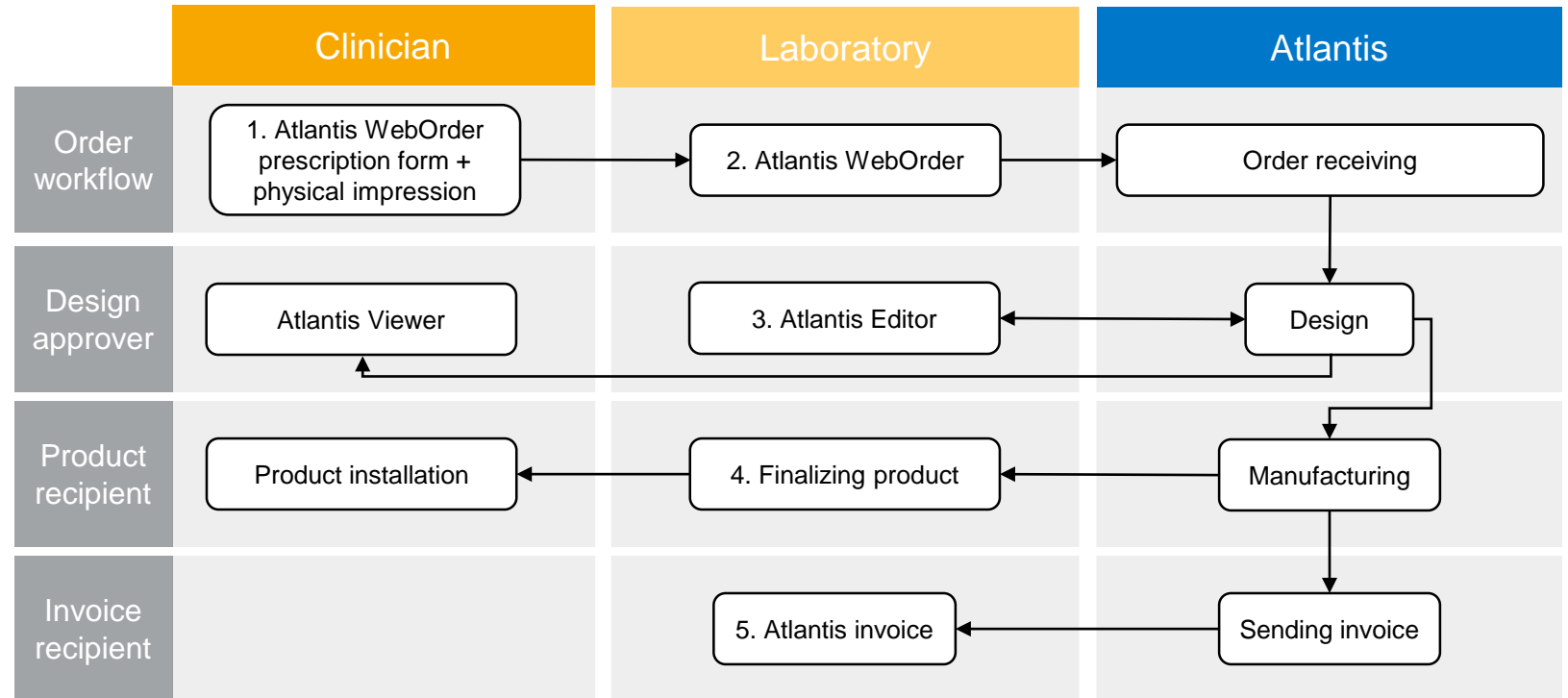

BACK

FORWARD

MENU

Submitting digitally prescribed orders

- As soon as the clinician has submitted the order, the laboratory will get an email notification to go into Atlantis WebOrder and finalize the order
 - Should be done when the laboratory has received the physical impression

Order ID	Order reference	Product type	Profile name	Prescriber	Units	Submit date	Materials received	Due date	Status	Case number	ATLANTIS Digital File	Action
1837000	custom base cut-back	Abutment			1	2017-03-30	2017-03-30	2017-04-07	HOLD for design approval	1970025		
1745740	Full-contour crown	Abutment			1	2016-12-19	2016-12-20	2017-04-07	HOLD for design approval	1901218		
1685182	32469760	Abutment			1	2016-10-12	2016-10-12	2017-04-12	HOLD reviewing your comments.	1852309		
1606029	CustomBase Full con	Abutment		juliette mount	1	2016-07-11	2016-07-11	2017-04-11	HOLD for design approval	1809665		
1520279(7 new comments)	Clinic demo order	Abutment		Education Germany	1	2016-04-21	2016-04-21	2017-04-07	HOLD for design approval	1774431		
1494305	CustomBase w CoreFi	Abutment		C J Runeson	1	2016-03-23	2016-03-23	2017-04-07	HOLD for design approval	1764799		
1383047	Conus abu overdentu	Abutment		C J Runeson	4	2015-11-17	2015-11-17	2017-04-06	HOLD for design approval	1727234		
1383042	Cut-back crown	Abutment		C J Runeson	1	2015-11-17	2015-11-17	2017-04-13	HOLD for design approval	1727228		
1072549	ATLANTIS Crown Abut	Abutment		C J Runeson	2	2014-10-30	2014-11-03	2017-11-22	HOLD for design approval	1672958		
1839639		Abutment		juliette mount	1	2017-04-03			Submitted to lab			Delete
Tally (this page):					14							
10 Orders					units							

BACK

FORWARD

MENU

Submitting digitally prescribed orders

- **Prescriber, postal code, tooth numbers etc.** will be pre-filled out

- The laboratory will create their own order reference

Note: It is still possible to change e.g. tooth number if this was incorrectly done by the clinician

- Practice account:** AWO Clinical education
- Prescriber:** juliette mount
- Order Date:** 2017-04-03
- Order reference*:** A warning icon and an empty input field.
- Select profile:** Default (dropdown menu)
- Prescriber:** juliette mount (input field)
- Prescriber postal code*:** 43121 (input field)
- Product type:** ATLANTIS abutments (input field)
- Images:** A section with radio buttons for "Process case." and "Hold case - send images." (selected). Below this is a text input field containing the email addresses: germany@awoclinicdemo.com, awoeducation@dentsply.com, ausnz@awodemo.com. A sub-section for "E-mail for abutment image notification - 2D images only:" has an empty input field.

On the right side of the form, there is a diagram of a dental arch with teeth numbered 11 through 28. A blue circle highlights tooth 11, and a yellow box surrounds it. The text "Please indicate the implant locations." is positioned above the diagram.

BACK

FORWARD

MENU

Submitting digitally prescribed orders

- **Implant type, Restoration type and Abutment material** will be pre-filled out
 - Laboratory will then finalize the abutment and crown details in specifying e.g. **Emergence width** etc.
 - Unless clinicians has indicated that they want laboratory to use their design specifications

Overview | **Items** | Parallelism | Services | UPS pickup request | Bill & Ship

Order Data & Design Preferences
* Additional charges apply

Hide abutment and restoration design details Use clinician's design specifications if possible.

Tooth 11

Implant type DENTSPLY Implants OsseoSpeed EV 4.2 Yellow	Restoration type Cement-retained ATLANTIS Abutment	Abutment material Gold-shaded titanium	Tooth shade
---	--	---	-------------

ATLANTIS Crown type
ATLANTIS Crown File, Full-contour

Emergence width
4 Full anatomical

Margin position
Use subgingival depth

Emergence shape
Concave

Margin design
Shoulder

Margin Values
B/F: 1.2, D: 1, M: 1, L: 0.7

Additions
 Additional screw*
 Duplicate abutment* (TI only)
 Retentive surface (TI only)

BACK

FORWARD

MENU

Submitting digitally prescribed orders

- When the Atlantis abutment- and/or crown design has been created, the laboratory and clinician will receive an email notification (and push notifications)
 - Clinician may view and comment using Atlantis Viewer or Atlantis Editor (by logging in to the Atlantis WebOrder account)
 - Only the laboratory can edit and approve the cases

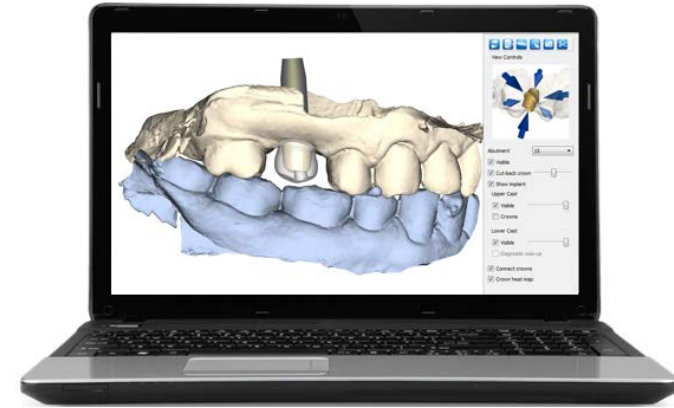
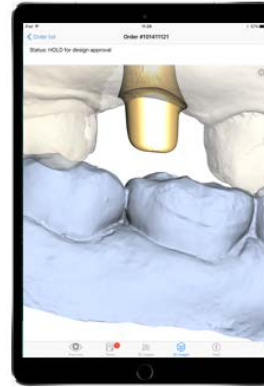

BACK

FORWARD

MENU

Submitting digitally prescribed orders

- When clinician initiates the order in Atlantis WebOrder and laboratory uses lab-based scanning, the laboratory will need to use a slight different workflow than normal
 - For the 3Shape and Exocad lab-scanning workflows, the scanning is typically executed before the Atlantis WebOrder order is initiated (unless Scan Upload is used)
- Since the order already exists in Atlantis WebOrder when it reaches the laboratory; the laboratory first has to submit the order in Atlantis WebOrder and then download a “starter file” and import into the scanning software
 - See next slides for more information

Submitting digitally prescribed orders

- When models are ready to be scanned at the laboratory, the laboratory should first complete and submit the initiated Atlantis WebOrder order received from the clinician
 - Select e.g. **3Shape starter file**

Practice account: AWO Clinical education Prescriber: juliette mount Order Date: 2017-04-03

Order reference*:

Select profile: Prescriber: Prescriber postal code*:

Product type:

Images

Process case.

Hold case - send images. (Case will be held until approval of abutment design images is granted.)
E-mail for abutment image notification, including 3D images if applicable.*:
(Separate multiple e-mail addresses with a comma)

E-mail for abutment image notification - 2D images only:

Model Type

DENTSPLY Implants scanning service requested

Stone model with removable soft tissue

Stone model of soft tissue

Stone model - no soft tissue

Scans provided to ATLANTIS

3M ESPE Lava™ Design 5

ATLANTIS Scan Upload

Scanner selection to create start file

Exocad

OTHER

3Shape

Please indicate the implant locations.

Order ATLANTIS Insertion Guide

BACK

FORWARD

MENU

Submitting digitally prescribed orders

- When the order has been submitted, the laboratory should download the **starter file** (from order **overview page**)

Submitted

[Order list](#) | [Edit this information >>](#) Heliungatan 1, SE-431 53 Mölndal, Sweden
Telephone +46 31 376 45 00
Email: atlantis.europe@dentsply.com

[Expand](#) [Collapse](#)

Order reference: Case #1
Profile name: **Prescriber:** juliette mount **Prescriber postal code:** 43121
Shipping preference: DENTSPLY Implants selects the best way end of business day
Payment method: Invoice
Entered By: Education Germany (germany@awoclinicdemo.com) **Due date:**

Order Addresses

Ordered By: SE9434 AWO Clinical education Kontoret Dentsply IH Möndal 43121 Denmark Phone: Fax:	Bill To: SE9434 AWO Clinical education Kontoret Dentsply IH Möndal 43121 Denmark Phone: Fax:	Ship To: AWO Education Kontoret Dentsply IH Möndal 43121 Denmark Phone: Fax:
--	---	--

[Download ATLANTIS Abutment Digital File](#)

[Download ATLANTIS LabScan 'Starter file'](#)
3Shape: 15098_20170403_Case #1-(0001839981).3ox

BACK

FORWARD

MENU

Submitting digitally prescribed orders

- Next import the started file in e.g. **3Shape Dental Manager**
 - Right-click on **Order** and then **Advanced/Import**

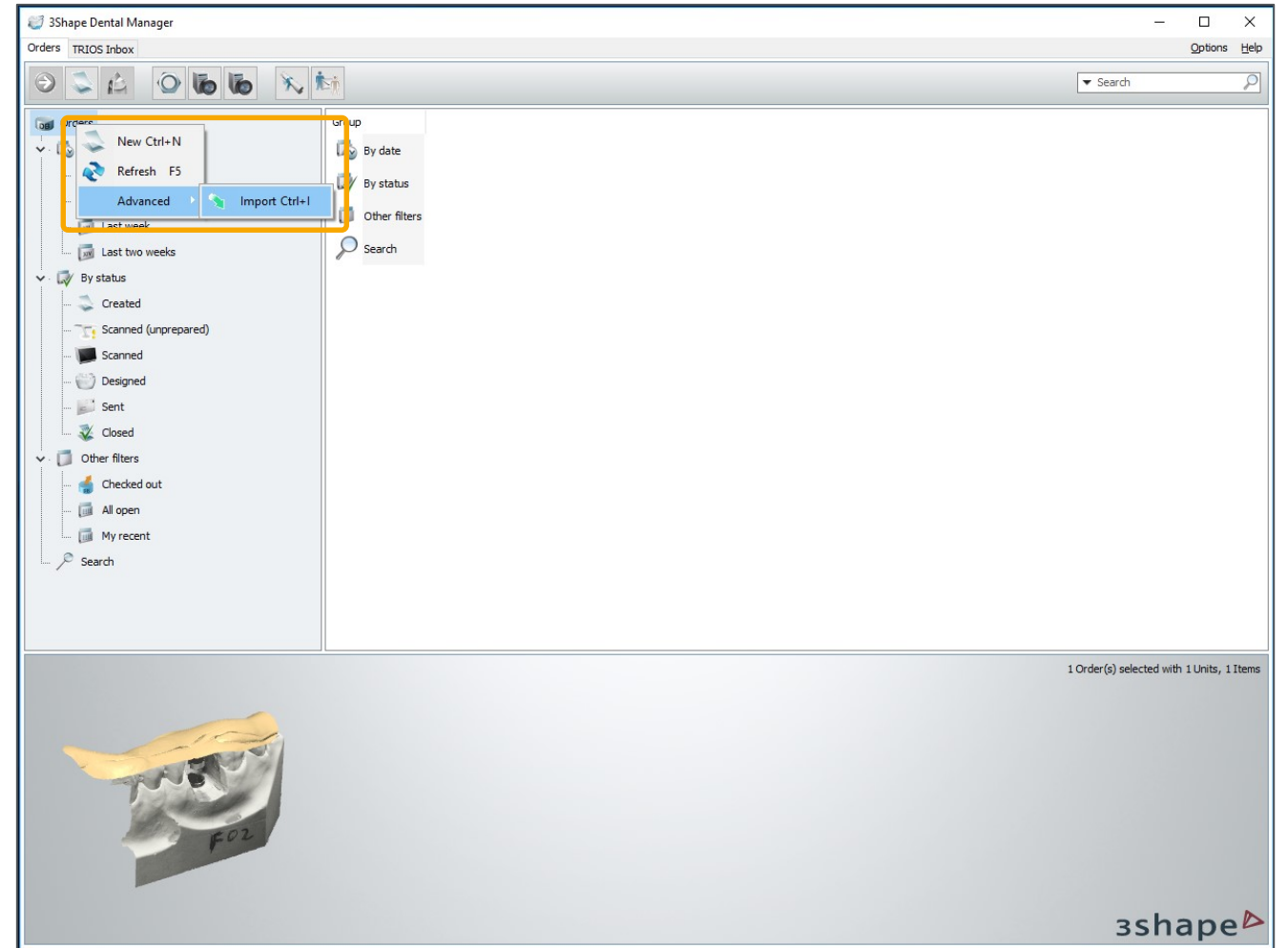

Submitting digitally prescribed orders

- Find the location of the started file and click **Open**

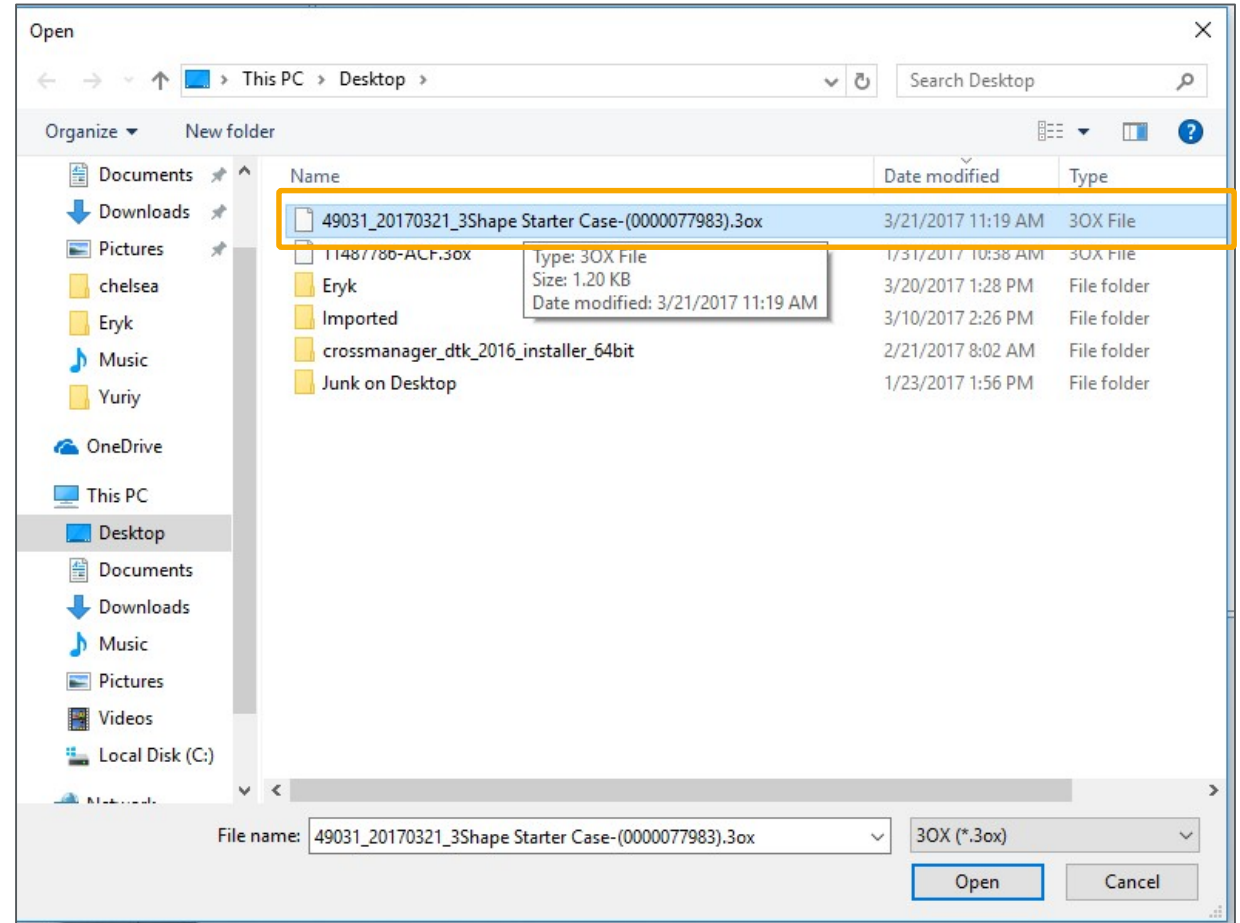

Submitting digitally prescribed orders

- Continue with the normal scanning procedure
 - When completed, the scan files will be attached to the existing submitted order in Atlantis WebOrder
 - Next, Atlantis will design the case and send a design proposal

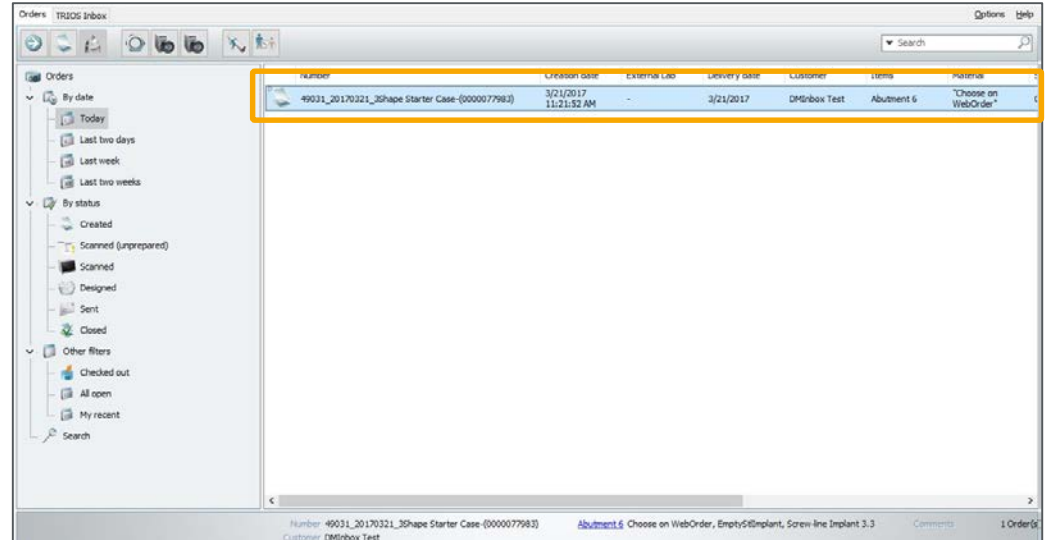

Orders

Create order Search Advanced >

16 matches

Order ID	Order reference	Product type	Profile name	Prescriber	Units	Submit date	Materials received	Due date	Status	Case number	ATLANTIS Digital File	Action
1939907	CustomBase Ankylos (LO)	Abutment			1	2017-07-20	2017-07-20	2017-08-25	HOLD for design approval	101377299		
1939903	cementedATIS EV 4.2 (LO)	Abutment			1	2017-07-20	2017-07-20	2017-08-25	HOLD for design approval	101377296		
1909827(3 new comments)	32488750	Abutment		Gozin Cassandra	2	2017-06-15	2017-06-15	2017-08-23	HOLD for design approval	101354281		
1908503(1 new comment)	32488522	Abutment		Gozin Cassandra	2	2017-06-14	2017-06-14	2017-08-24	HOLD for design approval	101353408		
1837000	custom base cut-back	Abutment			1	2017-03-30	2017-03-30	2017-08-23	HOLD for design approval	1970025		
1745740	Full-contour crown	Abutment			1	2016-12-19	2016-12-20	2017-08-23	HOLD for design approval	1901218		
1606029	CustomBase Full con	Abutment		Juliette mount	1	2016-07-11	2016-07-11	2017-08-25	HOLD for design approval	1809665		
1520279	Clinic demo order	Abutment		Education Germany	1	2016-04-21	2016-04-21		In Process	1774431		

BACK

FORWARD

MENU

Chapter 6.

Order follow-up

BACK

FORWARD

MENU

Shipping document

- Once the Atlantis WebOrder is submitted, a **Shipping Document** containing a summary of the order information will appear. The **Shipping Document** identifies the case when it is received at Dentsply Sirona Implants
- When sending physical models to Dentsply Sirona Implants, print the **Shipping Document** by clicking the **Print this** link located at the bottom of the page, and enclose this with the package
- Next click **View complete order information** to review all entries for this case or click the **Order list** link to return to the orders page where the status can be checked of any order entered through Atlantis WebOrder

ATLANTIS™ WebOrder Shipping Document  AWO0001895888

Order number: 1895888 Date: 2017-06-01

Recipient: Name: Heliumgatan 1 Address 1: SE-431 53 Mölndal, Sweden Phone: +46 31 376 45 00 Email: atlantis.europe@dentsply.com	Sender: Name: AWO Education Address 1: Kontoret Address 2: Dentsply IH City: Mölndal 43121 Country: Denmark Phone: Fax: Email:
--	---

Order reference: Case #1
Product type: ATLANTIS abutments

Profile name:	
Prescriber:	
Prescriber postal code:	41457

Tooth	Implant type	Restoration type	Abutment material	Parallel Abutments
13	DENTSPLY Implants OsseoSpeed EV 4.2 Yellow	Cement-retained	Gold-shaded titanium	P1
11	DENTSPLY Implants OsseoSpeed EV 4.2 Yellow	Cement-retained	Gold-shaded titanium	P2

ATLANTIS Crowns

Tooth	Crown type	Crown material
13	ATLANTIS Crown, Full-contour	Zirconia - shade 11T
11	ATLANTIS Crown, Full-contour	Zirconia - shade 11T

Order submission check list
To ensure efficiency in the processing of your order, the following materials are required:

- This Prescription Form
- Articulated Master Casts with analogs placed
- Bite Registration (recommended)
- Model of Soft Tissue

NOTE: Case material(s) must be disinfected prior to shipment.

[Print preview of UPS shipping label](#)

[Print this](#) [View complete order information](#) [Order list](#) | www.dentsplyimplants.com

BACK

FORWARD

MENU

Hold for design approval

- If **Hold case – send images** was selected during the order entry, you will receive an e-mail notification when the abutment design images are available for review. 2D and 3D images will be posted to the Atlantis WebOrder account
 - Utilize **Atlantis Editor** in order to modify the designed abutments and crowns
 - More information on **Atlantis Editor** can be found in the user guide under the help section
 - To indicate the approval for production, check the **Design approval granted** box and click **Post**
 - If additional changes are required, check **Design is not approved**, and enter the instructions in the comment box and click **Post**. When the revised abutment design images are available, you will receive another e-mail notification

Order list | Print preview of ship ticket | **Order #1727228 (HOLD reviewing your comments.)** | Helsingfors 1, SE-431 53 Mönsterås, Sweden
 Telephone +46 31 276 45 00
 Email: atlantis.europe@dentsply.com

Expand Collapse

Order reference: Cut-back crown
 Profile name: Shipping preference: DENTSPPLY implants selects the best way and of business day
 Payment method: Invoice Entered By: Education User (awoeducation@dentsply.com) Due date: 2017-06-27
 Prescriber: C J Runeson Prescriber postal code: 43108

Order Addresses

Send images

Order Data & Design Preferences

Order Date: 2015-11-16

Maxilla	Tooth	Implant type	Restoration type	Abutment material	Emergence width	Emergence shape	Margin position	BF	D	M	L	Parallel Abutments
	21	Straumann Bone Level 4.1 RC	Cement-retained	Zirconia - shade 10	Support tissue	Concave	Use subgingival depth	0.5	0.3	0.3		IP1

ATLANTIS Crowns	Tooth	Crown type	Crown material	BF	D	M	L	O
	21	ATLANTIS Crown, Cut-back	Zirconia - shade 13T	1.2	1.0	1.0	0.7	1.5

Special Instructions
 IMPORTANT: DO NOT APPROVE, SAVE OR PRODUCE. THIS CASE IS FOR DEMONSTRATION PURPOSE ONLY.
 JCari-Johan Runeson

To begin using ATLANTIS Editor, you must download and install the ATLANTIS Editor plugin. If prompted, click "Yes" to install. Otherwise, locate and run the saved file when the download is complete.

Launch 3D Editor

Comments and Images

Image group 1

Design approval

Design approval granted

Design is not approved. Please make the following modification(s) and resend for approval.

Please enter comments below in English.

Post

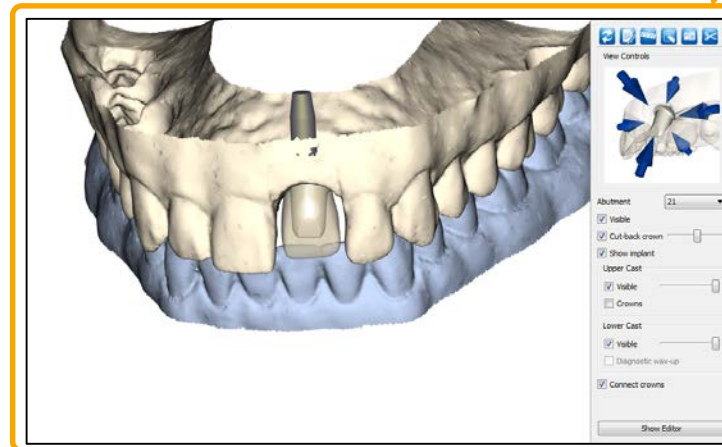

Request UPS pickup

- **UPS pickup request** tab: The first time a UPS pickup is requested via Atlantis WebOrder it is required to specify the pickup address. This is the actual street address and location, where the package(s) should be picked up from (not post box etc). Next time a UPS pickup is requested, the saved address is found under **Select address from list, or specify new**

1. Specify **Business name**
2. Specify **Address 1**
3. Specify **City**
4. Specify **Postal code**,
5. Specify **Country and Phone** (mandatory fields)

Note: The system does not allow for any non-English characters

Overview | Items | Parallelism | Services | **UPS pickup request** | Bill & Ship

Pickup from: Select address from list, or specify new: Dentsply Implants

Business name*: Dentsply Implants
Address 1*: Aminogatan 1
Address 2 (optional):
Address 3 (optional):
City*: Mölnadal
Postal code: 43121
Country*: Germany
Phone*: 0702119232

Contact name*: C J
Requested pickup date*: Today - 2017-05-31
Requested pickup time*: 16:00
Your business closing time*: 18:00

UPS pickup request

Note: Your request pickup time must be 1-2 hours prior to your business closing time (depending on the location of your laboratory).

Save and Exit | Back | Next

BACK

FORWARD

MENU

Request UPS pickup

6. Specify **Contact name**

- The contact person in the company that the UPS driver should contact

7. Specify **Requested pickup date**

- Cannot be on a weekend or holiday

8. Specify **Requested pickup time**

- Must be at least one to two hours prior to the business closing time

9. Specify **Your business closing time**

- Time that the business is closing for the day

10. Click **UPS pickup request** to send the request to UPS

- Note: If an error code is received when requesting the pickup (e.g. "9510113"), the local Atlantis customer service should be contacted for assistance

Request UPS pickup

- If the request is accepted by UPS a confirmation of the current scheduled UPS pickup and a **Pickup confirmation code** will show
 - You can use this information e.g. when communicating with UPS customer service
- Next click **Request UPS label**
 - The shipping label will be printable after the order has been submitted. The shipping label is the information needed by UPS in order to know where to send the package
- Click **Next** to continue to the **Bill & Ship** tab to submit the order

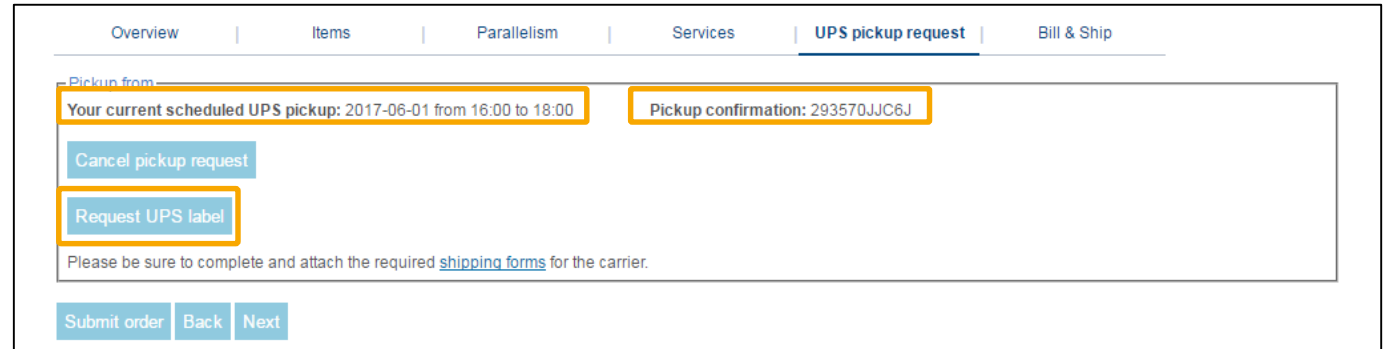

- Pickup from:** (highlighted in orange)
- Your current scheduled UPS pickup:** 2017-06-01 from 16:00 to 18:00 (highlighted in orange)
- Pickup confirmation:** 293570JJC6J (highlighted in orange)
- Buttons: Cancel pickup request, Request UPS label (highlighted in orange)
- Text: Please be sure to complete and attach the required [shipping forms](#) for the carrier.
- Buttons: Submit order, Back, Next

Request UPS pickup

- After order submitting, click **Print preview of UPS shipping label** to print it
 - Stick this on the outside of the package that is sent to Dentsply Sirona Implants
- Next, print the **Shipping ticket** and place it inside the CaseSafe

ATLANTIS™ Shipping Document  AWO0001895888

WebOrder

Order number: 1895888 Date: 2017-06-01

Recipient: Name: Heliumgatan 1
Address 1: SE-431 53 Mölndal, Sweden
Phone: +46 31 376 45 00
Email: atlantis.europe@dentsply.com

Sender: Name: AWO Education
Address 1: Kontoret
Address 2: Dentsply IH
City: Mölndal 43121
Country: Denmark
Phone:
Fax:
Email:

Order reference: Case #1
Product type: ATLANTIS abutments

Profile name:
Prescriber:

Tooth	Implant type	Restoration type	Abutment
13	DENTSPLY Implants OsseoSpeed EV 4.2 Yellow	Cement-retained	Gold-shaded
11	DENTSPLY Implants OsseoSpeed EV 4.2 Yellow	Cement-retained	Gold-shaded

ATLANTIS Crowns

Tooth	Crown type
13	ATLANTIS Crown, Full-contour
11	ATLANTIS Crown, Full-contour

Order submission check list
To ensure efficiency in the processing of your order, the following materials are

- This Prescription Form
- Articulated Master Casts with analogs placed
- Bite Registration (recommended)
- Model of Soft Tissue

NOTE: Case material(s) must be disinfected prior to shipment.

[Print preview of UPS shipping label](#)

[Print this](#) | [View complete order information](#) | [Order list](#) | www.dentsplyimplants.com

UPS Electronic Return Label: View/Print Label

- Ensure that there are no other tracking labels attached to your shipment.
- Fold the printed label at the dotted line. Place the label in a UPS Shipping Pouch. If you do not have a pouch, affix the folded label using clear plastic shipping tape over the entire label. Take care not to cover any seams or closures.
- Collection and Drop-off
 - Daily Collection customers: Have your shipment(s) ready for the driver as usual.
 - Take this package to a UPS location or to arrange for a collection, call UPS at 077-662 20 77. [UPS Global Locator](#)

FOLD HERE

BACK

FORWARD

MENU

Request UPS pickup

- If you wish to track the Atlantis package on the way from the business to Dentsply Sirona Implants, click the **UPS tracking** link on the **Show page** (after submitting the order)
- From this page in Atlantis WebOrder you can also see the current scheduled UPS pickup time and pickup confirmation code
 - If you wish to cancel the UPS pickup, click the **Cancel pickup request** button
 - Note: Canceling the UPS pickup for one case will cancel the pickup for all cases this day

BACK

FORWARD

MENU

Later order

- A **Later order** for an original Atlantis abutment and crown, with or without changes to the existing abutment design, or for a separate abutment screw can be placed after an original order has been shipped
 - Locate the order by Case number from the **Orders page** or search for a SHIPPED case
 - Click the **Later order** link under the **Action** column to begin
 - Note: A new order number will be generated

Order ID	Order reference	Product type	Profile name	Prescriber	Units	Submit date	Materials received	Due date	Status	Case number	ATLANTIS Digital File	Action
1809798	demo model 161020 (LO)	Abutment			2	2017-03-02	2017-03-02	2017-03-15	S2017-03-13»	1948476		Later order
1809796	demo model 161020 (LO)	Abutment			2	2017-03-02	2017-03-02	2017-03-15	S2017-03-13»	1948475		Later order
1809795	demo model 161020 (LO)	Abutment			2	2017-03-02	2017-03-02	2017-03-15	S2017-03-13»	1948474		Later order
1809793	demo model 161020 (LO)	Abutment			2	2017-03-02	2017-03-02	2017-03-15	S2017-03-13»	1948473		Later order
1809792	demo model 161020 (LO)	Abutment			2	2017-03-02	2017-03-02	2017-03-15	S2017-03-13»	1948470		Later order

Later order

- Depending on what was included in the original order, there are multiple choices to choose from
 - **Abutment screw**
 - Order a separate screw(s) for any of the original abutment(s) ordered
 - **Core file only**
 - Order matching Atlantis Core File for the selected abutment(s)
 - **Abutments and crowns**
 - **No rescan required**
 - Duplicate - no changes to the original abutment(s) ordered
 - Change in material type and/or minimal design changes
 - **New scans required**
 - Significant design changes
 - New case material must be sent in
 - All selections and preferences editable

Later order

Please select one of the following options:

Screws and screwdrivers

Abutment screw

- Order a separate screw(s) for any of the original abutment(s) ordered
- Shipping information editable

ATLANTIS Core File

Core file only

- Order matching core file for the selected abutment(s)
- Shipping information editable

Abutments

No rescan required

- Duplicate - no changes to the original abutment(s) ordered
- Change in material type and/or minimal design changes
- Shipping information editable

New scans required

- Significant design changes
- New case material must be sent in
- All selections and preferences editable

BACK

FORWARD

MENU

Thank You

BACK

FORWARD

MENU